

# 1154, CHIPPEWA, GRAND RAPIDS, MI, 49506

https://tuckerbenner.com

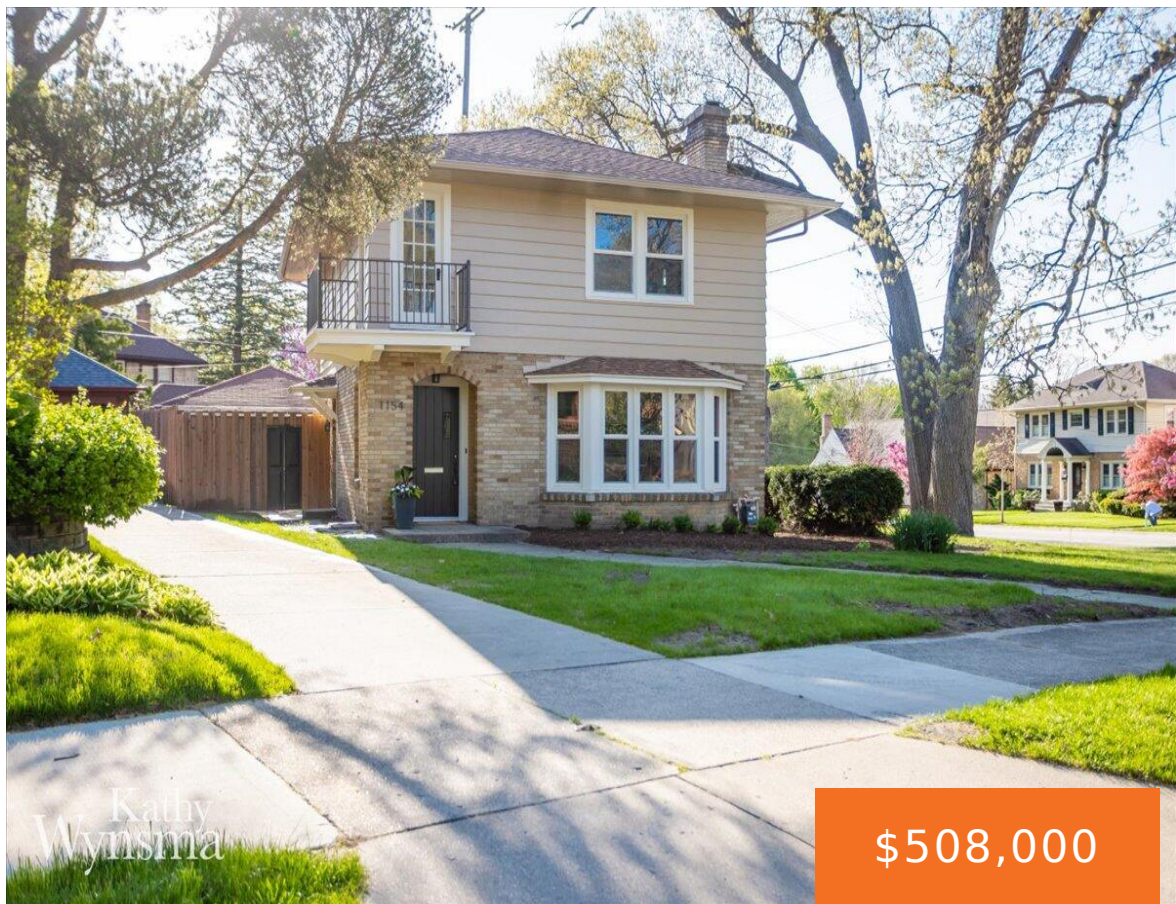

An Ottawa Hills charmer, where character creates the most inviting home. French doors & interior windows give privacy with out sacrificing the light. The solid front door leads into a classic checkerboard flooring which is lighted by the original amber fixture. The new kitchen is the star of the show, walnut drawer boxes & flush [...]

- 3 beds
- 2 baths
- Single Family Residence
- Residential
- Active
- 1787 sq ft



## Basics

### Call us now



Phone: (231)730-8781  
Email: tuckerbennerteam@gmail.com  
Address: 2747 Lakeshore Drive, Twin Lake, MI 49457



**Category:** Residential

**Status:** Active

**Bathrooms:** 2 baths

**Lot size:** 0.16 sq ft

**Bathrooms Full:** 1

**Rooms Total:** 10

**Bathrooms Half:** 1

**Type:** Single Family Residence

**Bedrooms:** 3 beds

**Area:** 1787 sq ft

**Year built:** 1927

**Lot Size Acres:** 0.16 acres

**County:** Kent

## Building Details

**Building Area Total:** 1787 sq ft

**Construction Materials:** Brick, Wood Siding

**Architectural Style:** Traditional

**Sewer:** Public

**Heating:** Forced Air

**Stories:** 2

**Roof:** Asphalt

**Basement:** Full

## Amenities & Features

**Laundry Features:** Gas Dryer Hookup, In Basement

**Association Amenities:** Spa/Hot Tub

**Parking Features:** Garage Faces Side

**Garage Spaces:** 2

**Appliances:** Dishwasher, Range, Refrigerator

**Window Features:** Insulated Windows

**Cooling:** Central Air

**Flooring:** Wood

**Fencing:** Fenced Back

**Fireplace Features:** Family Room

**WaterSource:** Public

**Lot Features:** Corner Lot, Sidewalk

**Fireplaces Total:** 1

## Fees & Taxes

**Tax Assessed Value:** \$89,473

**Tax Year:** 2024

**Tax Annual Amount:** \$3,013

Call us now



Phone: (231)730-8781

Email: tuckerbennerteam@gmail.com

Address: 2747 Lakeshore Drive, Twin Lake, MI 49457



---

# School Information

**High School District:** Grand Rapids

---

# Miscellaneous

**Road Surface Type:** Paved **CrossStreet:** Hall street and Chippewa

**Listing Terms:** Cash, VA Loan, Conventional

**Call us now**