

116, 32ND, WYOMING, MI, 49548

<https://tuckerbenner.com>

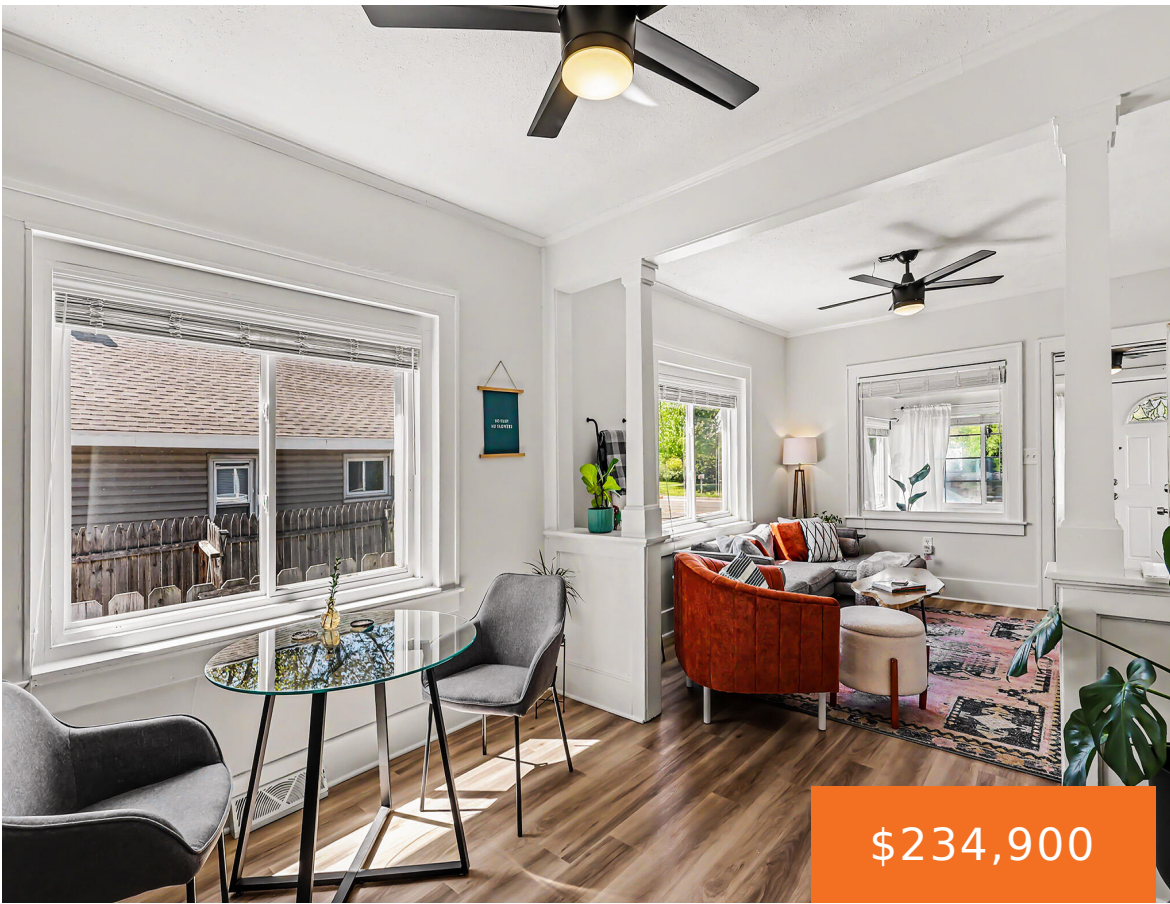

\$234,900

Welcome home to this adorable 2-bedroom bungalow full of charm, comfort, and thoughtful updates! Relax on the inviting front porch or enjoy the privacy of the patio in the fenced backyard. Inside, you'll find new luxury vinyl plank flooring throughout the main floor, freshly painted interior walls and cabinetry, and a convenient back-entry mudroom. Recent [...]

- 2 beds
- 1 bath
- Single Family Residence
- Residential
- Active
- 800 sq ft



Basics

Call us now

Phone: (231)730-8781
Email: tuckerbennerteam@gmail.com
Address: 2747 Lakeshore Drive, Twin Lake, MI 49457



Category: Residential

Status: Active

Bathrooms: 1 bath

Lot size: 0.11 sq ft

Bathrooms Full: 1

Rooms Total: 7

Type: Single Family Residence

Bedrooms: 2 beds

Area: 800 sq ft

Year built: 1928

Lot Size Acres: 0.11 acres

County: Kent

Building Details

Building Area Total: 800 sq ft

Sewer: Public

Stories: 1

Basement: Full

Construction Materials: Aluminum Siding

Heating: Forced Air

Roof: Composition

Amenities & Features

Laundry Features: Gas Dryer Hookup, In Basement, Washer Hookup

Utilities: Natural Gas Available, Electricity Available, Cable Available, Natural Gas Connected, Cable Connected, Storm Sewer, High-Speed Internet

Parking Features: Garage Faces Front, Garage Door Opener, Detached

WaterSource: Public

Interior Features: Ceiling Fan(s), Broadband, Garage Door Opener, Eat-in Kitchen

Window Features: Replacement, Window Treatments

Cooling: Central Air

Flooring: Tile, Vinyl

Fencing: Fenced Back, Privacy

Garage Spaces: 2

Appliances: Disposal, Dryer, Microwave, Range, Refrigerator, Washer

Lot Features: Level, Sidewalk

Patio And Porch Features: Patio, Porch(es)

Fees & Taxes

Call us now



Phone: (231)730-8781

Email: tuckerbennerteam@gmail.com

Address: 2747 Lakeshore Drive, Twin Lake, MI 49457



Tax Assessed Value: \$86,717

Tax Year: 2026

Tax Annual Amount: \$3,396

School Information

High School District: Godwin Heights

Miscellaneous

Road Surface Type: Paved

CrossStreet: 32nd & Division

Listing Terms: Cash, Conventional

Call us now



Phone: (231)730-8781

Email: tuckerbennerteam@gmail.com

Address: 2747 Lakeshore Drive, Twin Lake, MI 49457

