

11603, WISE, GREENVILLE, MI, 48838

<https://tuckerbenner.com>

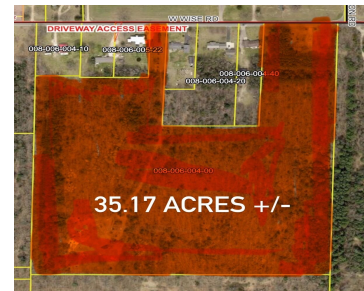

Great opportunity to purchase over 35 acres in Greenville school district! Gorgeous wooded property with mature trees. Zoned as Agricultural; classified as Residential-Vacant. Opportunity to develop into a neighborhood, condo complex, build your dream home, or start a hobby farm. Sandy soil throughout is ideal for building. Utility access at the road includes natural gas, [...]

- 0 baths
- Acreage
- Land
- Active



Basics

Category: Land

Status: Active

Lot size: 35.17 sq ft

County: Montcalm

Type: Acreage

Bathrooms: 0 baths

Lot Size Acres: 35.17 acres



Call us now

Phone: (231)730-8781

Email: tuckerbennerteam@gmail.com

Address: 2747 Lakeshore Drive, Twin Lake, MI 49457



Amenities & Features

Utilities: None Connected, Phone Available, Natural Gas Available, Electric Available, Cable Available, Broadband Available

Fees & Taxes

Tax Assessed Value: \$22,298

Tax Year: 2023

Tax Annual Amount: \$1,001.42

School Information

High School District: Greenville

Miscellaneous

Road Surface Type: Paved

CrossStreet: S West County Line, Johnson Rd

Listing Terms: Cash, FHA, MSHDA, Conventional



Call us now

Phone: (231)730-8781

Email: tuckerbennerteam@gmail.com

Address: 2747 Lakeshore Drive, Twin Lake, MI 49457

