

11623, PORT STEWART, CANADIAN LAKES, MI, 49346

<https://tuckerbenner.com>

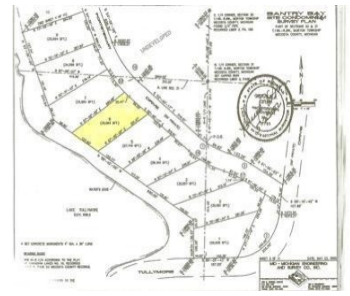

Tullymore Golf Course property with Canadian Lakes Membership: Stunning building site on the Nationally ranked (13th in Country of Public Courses by Golf Digest in 2007-08). Southern exposure, waterfront living in this highly prestigious golf community. This lot overlooks the fourth hole of Tullymore and the waters edge of Lake Tullymore. As a Canadian Lakes [...]

- 0 baths
- Lot
- Land
- Active



Basics

Category: Land

Status: Active

Lot size: 0.69 sq ft

County: Mecosta

Type: Lot

Bathrooms: 0 baths

Lot Size Acres: 0.69 acres



Call us now

Phone: (231)730-8781

Email: tuckerbennerteam@gmail.com

Address: 2747 Lakeshore Drive, Twin Lake, MI 49457



Building Details

Current Use: Residential, Recreational

Amenities & Features

Association Amenities: Clubhouse, Airport Landing Strip, Baseball Diamond, Beach Area, Fitness Center, Library, Meeting Room, Pets Allowed, Restaurant/Bar, Sauna, Security, Skiing, Storage, Boat Launch, Indoor Pool, Tennis Court(s), Other

Waterfront Features: All Sports, Assoc Access, Private Frontage, Shared Frontage

Lot Features: Buildable, Cleared, Recreational

Fees & Taxes

Tax Assessed Value: \$13,500

Association Fee: \$803

Tax Annual Amount: \$610

Association Fee Frequency: Annually

Tax Year: 2022

Association Fee Includes: Snow Removal

School Information

High School District: Chippewa Hills

Miscellaneous

Road Surface Type: Paved

Listing Terms: Cash, Conventional

CrossStreet: Bantry Bay



Call us now

Phone: (231)730-8781

Email: tuckerbennerteam@gmail.com

Address: 2747 Lakeshore Drive, Twin Lake, MI 49457

