

11630, GREENLAWN, JEROME, MI, 49249

https://tuckerbenner.com

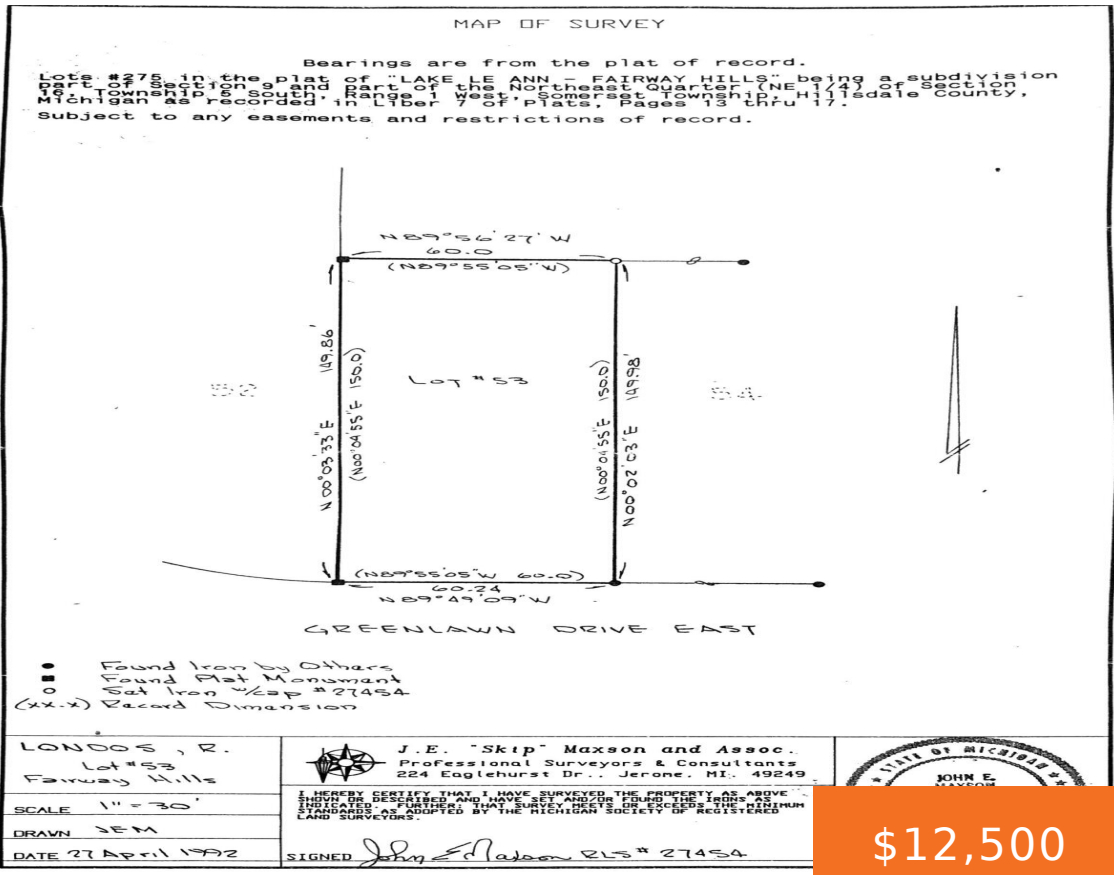

\$12,500



Build your dream home in one of the area's most scenic and desirable settings! This beautiful 10,000 sq. ft. residential vacant lot offers an exceptional location with the stunning Lake Le Ann Golf Course directly across the street and picturesque Lake Le Ann just behind the property. Surrounded by natural beauty and well-kept homes, this [...]

- 0 baths
- Lot
- Land
- Active

Basics

Category: Land **Type:** Lot

Status: Active **Bathrooms:** 0 baths

Lot size: 0.21 sq ft **Subdivision Name:** Lake Le Ann - Fairway Hills

Lot Size Acres: 0.21 acres **County:** Hillsdale

Call us now

Phone: (231)730-8781
 Email: tuckerbennerteam@gmail.com
 Address: 2747 Lakeshore Drive, Twin Lake, MI 49457



Amenities & Features

Utilities: Electricity Available, Phone Available, None

Fees & Taxes

Tax Assessed Value: \$895

Association Fee Frequency: Annually

Association Fee: \$200

Tax Year: 2025

Tax Annual Amount: \$152.94

School Information

High School District: Addison

Miscellaneous

Road Surface Type: Paved

CrossStreet: Fairway / Greenlawn

Listing Terms: Cash, Conventional

Call us now



Phone: (231)730-8781

Email: tuckerbennerteam@gmail.com

Address: 2747 Lakeshore Drive, Twin Lake, MI 49457

