

11650, THRUSH, LAKEVIEW, MI, 48850

<https://tuckerbenner.com>

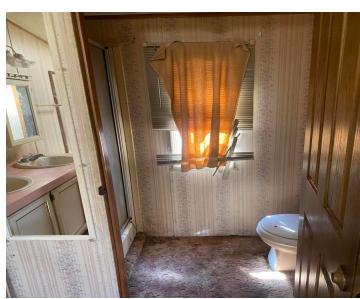

Investor Special Near Lakeview - Tons of Potential! Located in Schmeid Park just north of Lakeview, this 2-bedroom, 2-bath home sits on an impressive four lots, offering plenty of space for expansion, outdoor living, or future development. The property includes a 24x36 two-car garage, perfect for storage, a workshop, or hobby space. The home itself [...]

- 2 beds
- 2 baths
- Single Family Residence
- Residential
- Active
- 980 sq ft

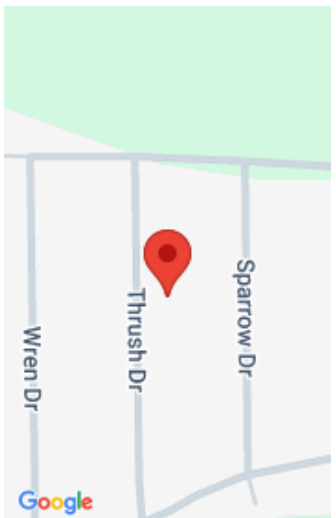

Call us now

Phone: (231)730-8781
Email: tuckerbennerteam@gmail.com
Address: 2747 Lakeshore Drive, Twin Lake, MI 49457



Basics

Category: Residential

Status: Active

Bathrooms: 2 baths

Lot size: 0.64 sq ft

Subdivision Name: Schmied

Lot Size Acres: 0.64 acres

County: Montcalm

Type: Single Family Residence

Bedrooms: 2 beds

Area: 980 sq ft

Year built: 1990

Bathrooms Full: 2

Rooms Total: 6

Building Details

Building Area Total: 980 sq ft

Architectural Style: Other

Heating: Forced Air

Roof: Composition

Construction Materials: Vinyl Siding

Sewer: Septic Tank

Stories: 1

Basement: Crawl Space

Amenities & Features

Laundry Features: Laundry Room

Association Amenities: Boat Launch

Waterfront Features: Lake

WaterSource: Well

Patio And Porch Features: Porch(es)

Utilities: Cable Available, Natural Gas Connected

Parking Features: Detached

Garage Spaces: 2

Interior Features: Ceiling Fan(s), Broadband, Eat-in Kitchen

Fees & Taxes

Tax Assessed Value: \$11,861

Tax Annual Amount: \$800

Tax Year: 2025

Call us now



Phone: (231)730-8781

Email: tuckerbennerteam@gmail.com

Address: 2747 Lakeshore Drive, Twin Lake, MI 49457



School Information

High School District: Lakeview

Miscellaneous

Road Surface Type: Paved

CrossStreet: Schmied & Thrush

Listing Terms: Cash, Conventional

Call us now



Phone: (231)730-8781

Email: tuckerbennerteam@gmail.com

Address: 2747 Lakeshore Drive, Twin Lake, MI 49457

