

1176, LAFAYETTE, LINCOLN PARK, MI, 48146

<https://tuckerbenner.com>

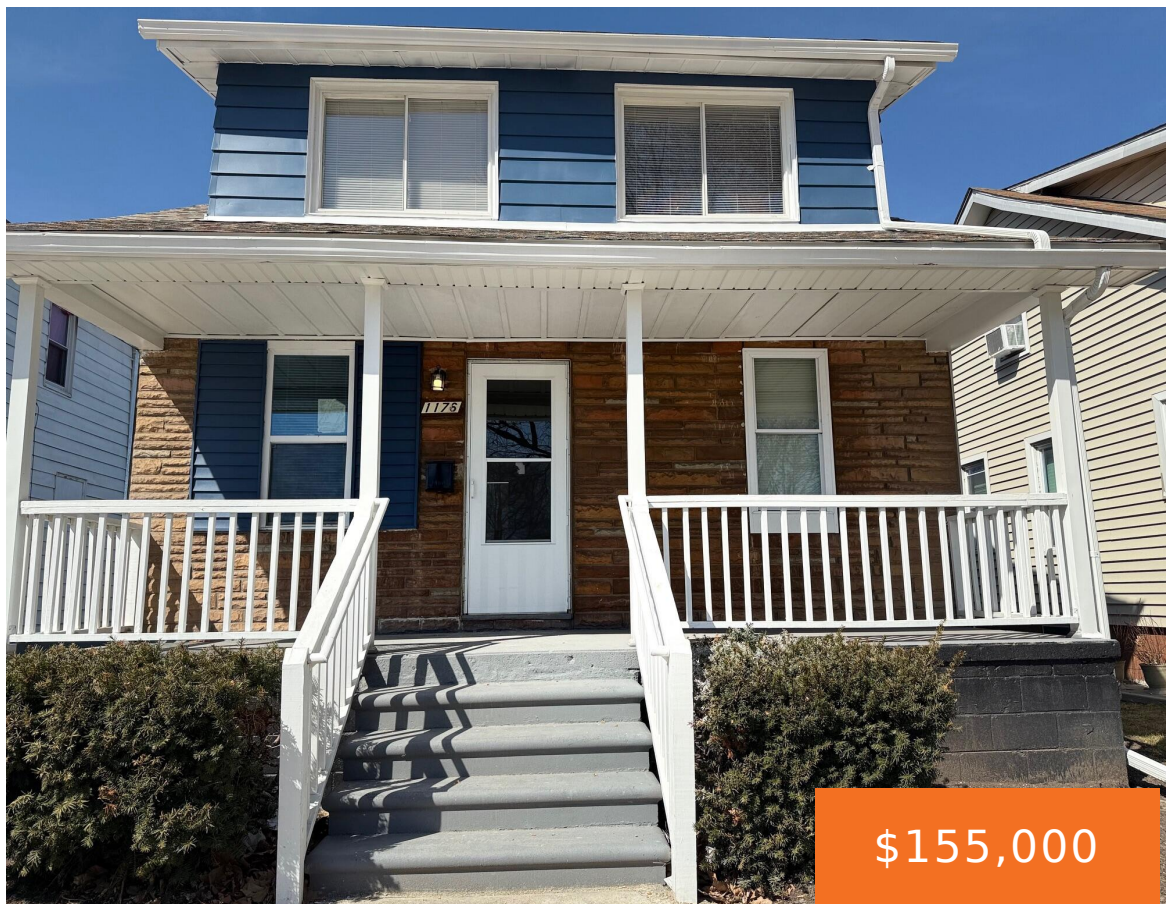

This home has been completely updated with modern features. Enjoy a brand-new bathroom with updated plumbing and a new tub, plus a stylish new kitchen with granite countertops and brand-new stainless steel appliances. The partially finished basement offers extra space and potential. Nearly all windows have been replaced, with just four original ones remaining. Fresh [...]

\$155,000

- 3 beds
- 1 bath
- Single Family Residence
- Residential
- Active
- 1656 sq ft



Basics



Call us now

Phone: (231)730-8781

Email: tuckerbennerteam@gmail.com

Address: 2747 Lakeshore Drive, Twin Lake, MI 49457



Category: Residential

Type: Single Family Residence

Status: Active

Bedrooms: 3 beds

Bathrooms: 1 bath

Area: 1656 sq ft

Lot size: 0.1 sq ft

Year built: 1924

Bathrooms Full: 1

Lot Size Acres: 0.1 acres

Rooms Total: 7

County: Wayne

Building Details

Building Area Total: 1056 sq ft **Construction Materials:** Aluminum Siding, Stone

Architectural Style: Traditional **Sewer:** Public

Heating: Forced Air

Stories: 2

Roof: Shingle

Basement: Full

Amenities & Features

Laundry Features: In Basement

Parking Features: Detached

Garage Spaces: 280

WaterSource: Public

Cooling: Central Air

Fees & Taxes

Tax Assessed Value: \$28,193

Tax Year: 2024

Tax Annual Amount: \$2,055.17

School Information

High School District: Lincoln Park



Call us now

Phone: (231)730-8781

Email: tuckerbennerteam@gmail.com

Address: 2747 Lakeshore Drive, Twin Lake, MI 49457



Miscellaneous

Road Surface Type: Paved

CrossStreet: College Ave and Morris

Listing Terms: Cash, FHA, VA Loan, Conventional



Call us now

Phone: (231)730-8781

Email: tuckerbennerteam@gmail.com

Address: 2747 Lakeshore Drive, Twin Lake, MI 49457

