

11760, LANDON, BARODA, MI, 49101

https://tuckerbenner.com



\$684,900

Welcome to Your Private Oasis in the Heart of SW Michigan Wine Country! This Open Concept home sits back from the road on 10 acres of wooded serenity and overlooking a spring-fed pond. The home features: an inviting front porch, great room with cathedral ceilings and oversized windows allowing for unobstructed views of nature from [...]

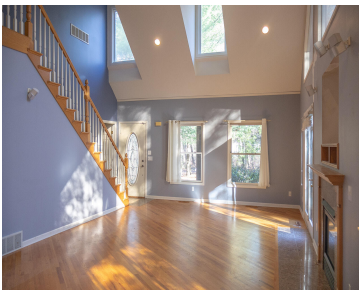
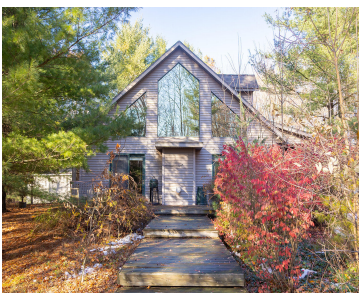

- 3 beds
- 3 baths
- Single Family Residence
- Residential
- Active
- 2100 sq ft

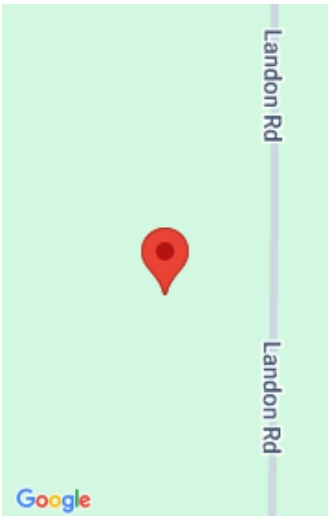

Call us now

Phone: (231)730-8781
Email: tuckerbennerteam@gmail.com
Address: 2747 Lakeshore Drive, Twin Lake, MI 49457

Basics

Category: Residential

Status: Active

Bathrooms: 3 baths

Lot size: 10 sq ft

Bathrooms Full: 3

Rooms Total: 9

Type: Single Family Residence

Bedrooms: 3 beds

Area: 2100 sq ft

Year built: 1997

Lot Size Acres: 10 acres

County: Berrien

Building Details

Building Area Total: 2100 sq ft

Architectural Style: Traditional

Heating: Forced Air

Basement: Crawl Space

Construction Materials: Vinyl Siding

Sewer: Septic Tank

Stories: 2

Amenities & Features

Laundry Features: Laundry Closet, Main Level

Waterfront Features: Pond

WaterSource: Well

Fireplaces Total: 1

Parking Features: Garage Faces Front, Garage Door Opener, Attached

Garage Spaces: 2

Patio And Porch Features: Covered, Deck, Porch(es)

Cooling: Central Air

Fees & Taxes

Tax Assessed Value: \$155,590

Tax Annual Amount: \$7,488

Tax Year: 2024

Call us now

School Information

High School District: River Valley

Miscellaneous

CrossStreet: Browntown Rd. **Listing Terms:** Cash, FHA, VA Loan, Conventional

Call us now