

11760, LANDON, BARODA, MI, 49101

https://tuckerbenner.com



\$549,800

Welcome to Your Private Oasis in the Heart of SW Michigan Wine Country! This Open Concept home sits back from the road on nearly 5 acres of wooded serenity and overlooking a spring-fed pond. Additional features include: an inviting front porch, great room with cathedral ceilings and oversized windows allowing for unobstructed views of nature [...]

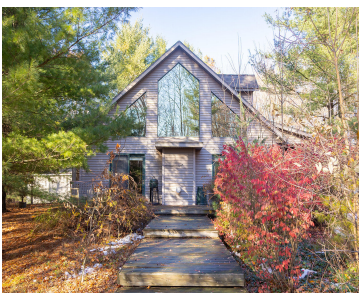

- 3 beds
- 3 baths
- Single Family Residence
- Residential
- Active
- 2100 sq ft



Call us now

Phone: (231)730-8781
Email: tuckerbennerteam@gmail.com
Address: 2747 Lakeshore Drive, Twin Lake, MI 49457

Basics

Category: Residential

Status: Active

Bathrooms: 3 baths

Lot size: 4.8 sq ft

Bathrooms Full: 3

Rooms Total: 9

Type: Single Family Residence

Bedrooms: 3 beds

Area: 2100 sq ft

Year built: 1997

Lot Size Acres: 4.8 acres

County: Berrien

Building Details

Building Area Total: 2100 sq ft

Architectural Style: Traditional

Heating: Forced Air

Basement: Crawl Space

Construction Materials: Vinyl Siding

Sewer: Septic Tank

Stories: 2

Amenities & Features

Laundry Features: Laundry Closet, Main Level

Waterfront Features: Pond

WaterSource: Well

Fireplaces Total: 1

Parking Features: Garage Faces Front, Garage Door Opener, Attached

Garage Spaces: 2

Patio And Porch Features: Covered, Deck, Porch(es)

Cooling: Central Air

Fees & Taxes

Tax Assessed Value: \$155,590

Tax Annual Amount: \$7,488

Tax Year: 2024

Call us now

School Information

High School District: River Valley

Miscellaneous

CrossStreet: Browntown Rd **Listing Terms:** Cash, FHA, VA Loan, Conventional

Call us now