

# 11767, EVERETT, ALLENDALE, MI, 49401

<https://tuckerbenner.com>

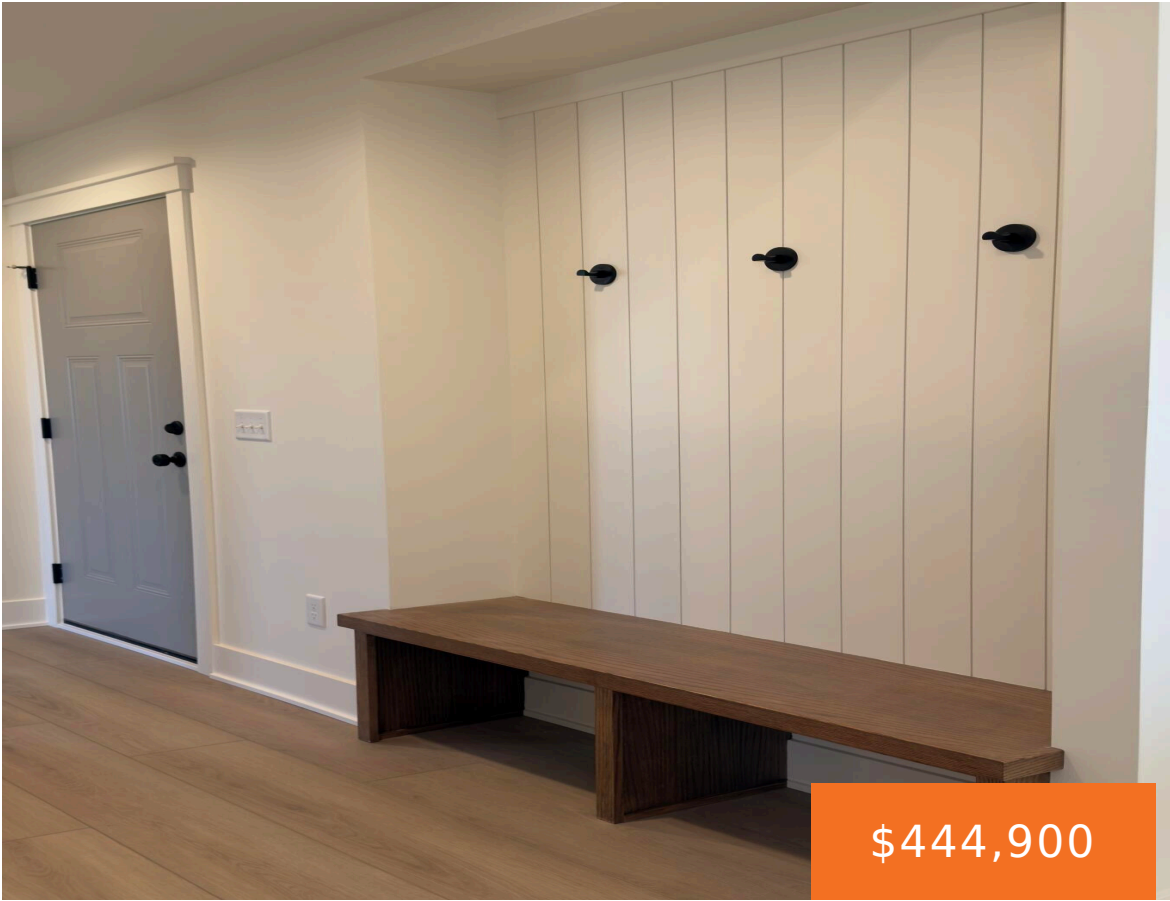

\$444,900



- 3 beds
- 2 baths
- Single Family Residence
- Residential
- Active
- 1434 sq ft

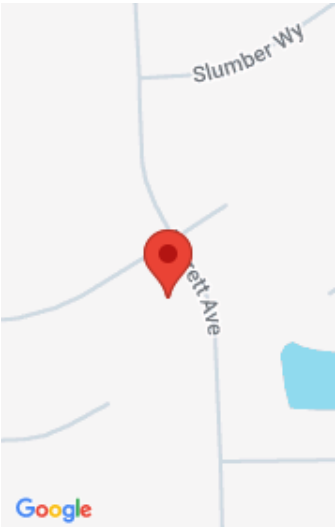

## Call us now



Phone: (231)730-8781  
Email: [tuckerbennerteam@gmail.com](mailto:tuckerbennerteam@gmail.com)  
Address: 2747 Lakeshore Drive, Twin Lake, MI 49457



---

## Basics

**Category:** Residential

**Status:** Active

**Bathrooms:** 2 baths

**Lot size:** 0.21 sq ft

**Subdivision Name:** Dewpointe West

**Lot Size Acres:** 0.21 acres

**County:** Ottawa

**Type:** Single Family Residence

**Bedrooms:** 3 beds

**Area:** 1434 sq ft

**Year built:** 2026

**Bathrooms Full:** 2

**Rooms Total:** 6

---

## Building Details

**Building Area Total:** 1434 sq ft

**Architectural Style:** Ranch

**Heating:** Forced Air

**Roof:** Shingle

**Construction Materials:** Stone, Vinyl Siding

**Sewer:** Public

**Stories:** 1

**Basement:** Daylight

---

## Amenities & Features

**Laundry Features:** Main Level

**Utilities:** Natural Gas Connected

**Garage Spaces:** 2

**Appliances:** Dishwasher, Microwave, Range, Refrigerator

**Lot Features:** Sidewalk

**Cooling:** Central Air

**Flooring:** Carpet, Laminate, Vinyl

**Parking Features:** Attached

**WaterSource:** Public

**Interior Features:** Broadband, Garage Door Opener, Center Island

**Window Features:** Insulated Windows

---

## Fees & Taxes

### Call us now



Phone: (231)730-8781

Email: tuckerbennerteam@gmail.com

Address: 2747 Lakeshore Drive, Twin Lake, MI 49457



**Tax Assessed Value:** \$437

**Association Fee Frequency:** Annually

**Association Fee:** \$50

**Tax Year:** 2025

**Tax Annual Amount:** \$1

**Association Fee Includes:** None

---

## School Information

**High School District:** Allendale

---

## Miscellaneous

**Road Surface Type:** Paved

**CrossStreet:** roman

**Listing Terms:** Cash, FHA, VA Loan, MSHDA, Conventional

### Call us now



Phone: (231)730-8781

Email: tuckerbennerteam@gmail.com

Address: 2747 Lakeshore Drive, Twin Lake, MI 49457

