

1182, OLIVERDA, SHERWOOD, MI, 49089

https://tuckerbenner.com

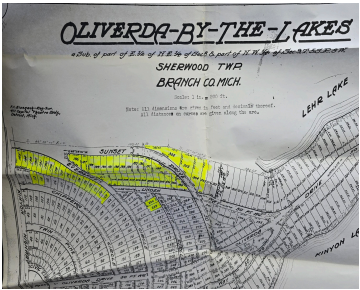

Five separate parcels totaling approximately 8 acres of wooded land. Seller has harvested many deer off of the property over the years. One parcel borders marsh that leads to private Lehr Lake. Seller would like to sell all 5 parcels to 1 person but may consider selling separately under certain circumstances. Please call for showing [...]

- 0 baths
- Acreage
- Land
- Active

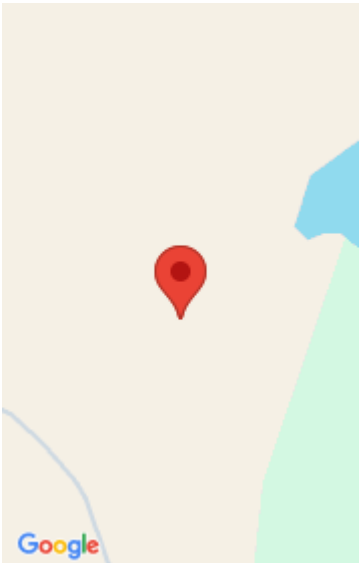

Call us now

Phone: (231)730-8781
Email: tuckerbennerteam@gmail.com
Address: 2747 Lakeshore Drive, Twin Lake, MI 49457

Basics

Category: Land

Status: Active

Lot size: 8 sq ft

County: Branch

Type: Acreage

Bathrooms: 0 baths

Lot Size Acres: 8 acres

Building Details

Current Use: Residential, Recreational, Hunting

Amenities & Features

Utilities: Electricity Available, Phone Available, None

Waterfront Features: Other

Lot Features: Rolling Hills, Buildable, Wetland Area, Wooded

Fees & Taxes

Tax Assessed Value: \$10,171

Tax Year: 1

Tax Annual Amount: \$1

School Information

High School District: Colon

Miscellaneous

CrossStreet: Oliverda Rd.

Listing Terms: Cash, Conventional

Call us now



Phone: (231)730-8781

Email: tuckerbennerteam@gmail.com

Address: 2747 Lakeshore Drive, Twin Lake, MI 49457

