

# 1182, OLIVERDA, SHERWOOD, MI, 49089

https://tuckerbenner.com

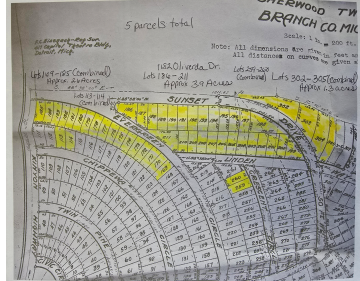
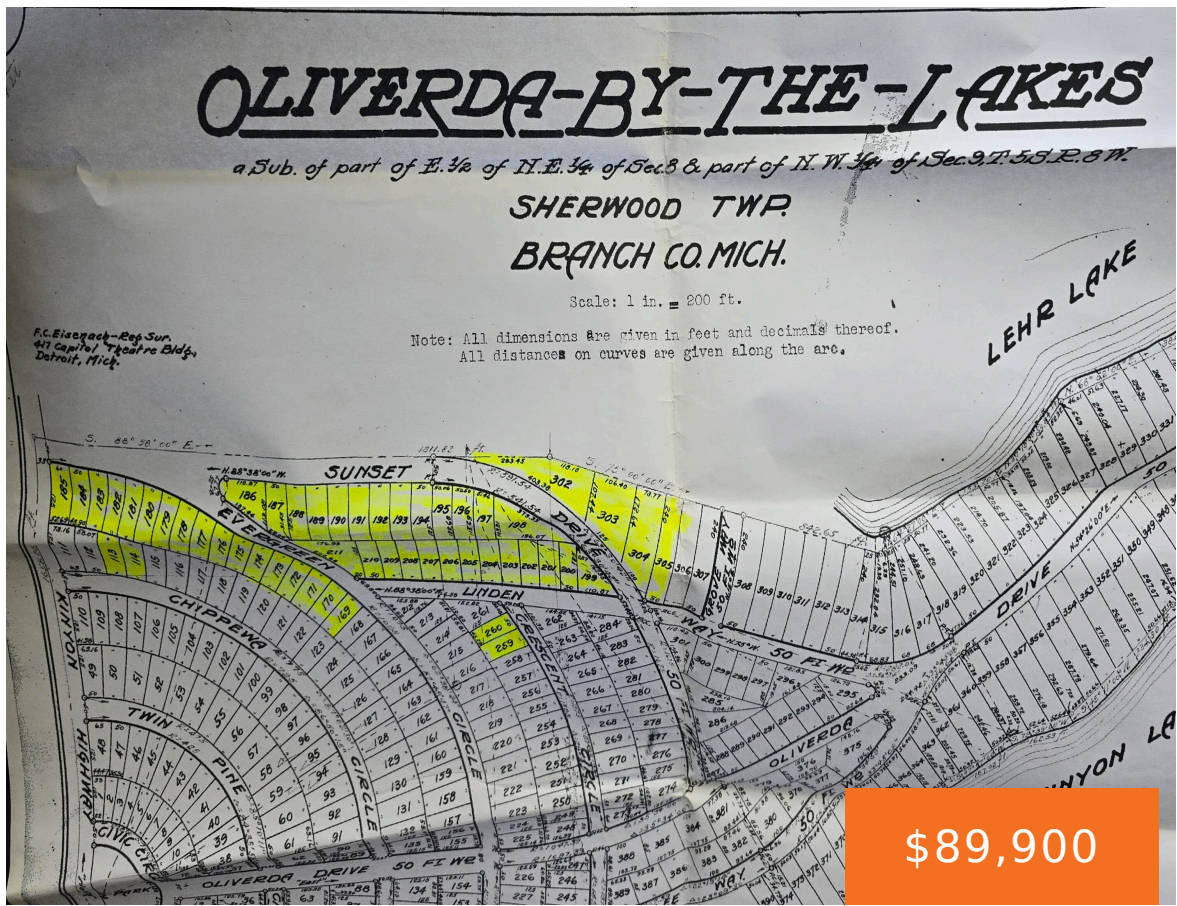

Five separate parcels totaling approximately 8 acres of wooded land. Seller has harvested many deer off of the property over the years. One parcel borders marsh that leads to private Lehr Lake. Seller would like to sell all 5 parcels to 1 person but may consider selling separately under certain circumstances. Please call for showing [...]

- 0 baths
- Acreage
- Land
- Active



## Basics

**Category:** Land

**Status:** Active

**Lot size:** 3.64 sq ft

**County:** Branch

**Type:** Acreage

**Bathrooms:** 0 baths

**Lot Size Acres:** 3.64 acres

## Call us now



Phone: (231)730-8781  
 Email: tuckerbennerteam@gmail.com  
 Address: 2747 Lakeshore Drive, Twin Lake, MI 49457



---

## Building Details

**Current Use:** Residential, Recreational, Hunting

---

## Amenities & Features

**Utilities:** Electricity Available, Phone Available, None

**Waterfront Features:** Other

**Lot Features:** Rolling Hills, Buildable, Wetland Area, Wooded

---

## Fees & Taxes

**Tax Assessed Value:** \$10,171

**Tax Year:** 2024

---

## School Information

**High School District:** Colon

---

## Miscellaneous

**CrossStreet:** Oliverda Rd.

**Listing Terms:** Cash, Conventional

### Call us now



Phone: (231)730-8781

Email: tuckerbennerteam@gmail.com

Address: 2747 Lakeshore Drive, Twin Lake, MI 49457

