

11845, WALDRON, JEROME, MI, 49249

https://tuckerbenner.com

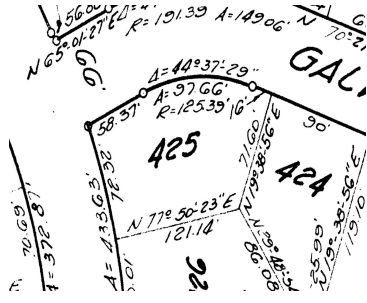

Build your dream home or the ultimate fisherman's retreat on this prime corner lot with private access to Lake LeAnn. Comprising two 200-plus acre all-sports lakes, this community is a premier destination for high-speed boating, exceptional kayaking, and legendary fishing. It is no wonder these lots are highly coveted by avid anglers looking for a [...]

- 0 baths
- Lot
- Land
- Active

Basics

Category: Land

Status: Active

Lot size: 0.25 sq ft

County: Hillsdale

Type: Lot

Bathrooms: 0 baths

Lot Size Acres: 0.25 acres

Call us now

Phone: (231)730-8781

Email: tuckerbennerteam@gmail.com

Address: 2747 Lakeshore Drive, Twin Lake, MI 49457



Amenities & Features

Utilities: Natural Gas Available, Electricity Available, None

Waterfront Features: Lake

Association Amenities: Beach Area, Pets Allowed, Boat Launch

Lot Features: Corner Lot

Fees & Taxes

Tax Assessed Value: \$3,920

Tax Year: 2025

Association Fee Includes: Other

Association Fee: \$170

Tax Annual Amount: \$176

School Information

High School District: Addison

Miscellaneous

Road Surface Type: Paved

Listing Terms: Cash, Conventional

CrossStreet: Galaway

Call us now



Phone: (231)730-8781

Email: tuckerbennerteam@gmail.com

Address: 2747 Lakeshore Drive, Twin Lake, MI 49457

