

11848, BRADLEY, JEROME, MI, 49249

https://tuckerbenner.com

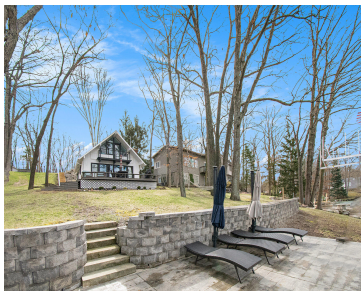

Welcome to your dream getaway nestled on the tranquil shores of Lake Leann. This beautifully appointed 3-Bedroom, 1-Bathroom luxury lake house seamlessly blends contemporary elegance with lake house living, offering an unparalleled lifestyle surrounded by nature’s finest. Step inside to discover a thoughtfully designed open-concept living space featuring floor-to-ceiling windows that bathe the interior in [...]

- 3 beds
- 1 bath
- Single Family Residence
- Residential
- Active
- 1070 sq ft

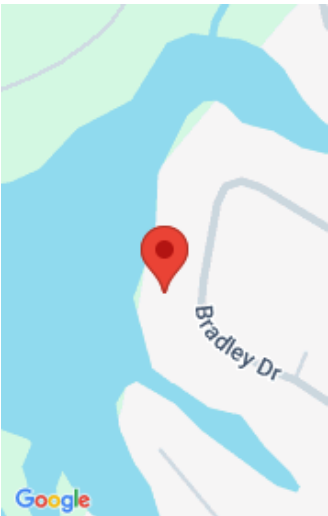

Call us now

Phone: (231)730-8781
Email: tuckerbennerteam@gmail.com
Address: 2747 Lakeshore Drive, Twin Lake, MI 49457

Basics

Category: Residential
Status: Active
Bathrooms: 1 bath
Lot size: 0.25 sq ft
Subdivision Name: Lake Leann - Cherry Park
Lot Size Acres: 0.25 acres
County: Hillsdale

Type: Single Family Residence
Bedrooms: 3 beds
Area: 1070 sq ft
Year built: 1965
Bathrooms Full: 1
Rooms Total: 7

Building Details

Building Area Total: 1070 sq ft
Architectural Style: A-Frame
Heating: Forced Air
Roof: Asphalt, Shingle

Construction Materials: Wood Siding
Sewer: Septic Tank
Stories: 2
Basement: Full

Amenities & Features

Laundry Features: Laundry Closet
Utilities: Natural Gas Connected
Waterfront Features: Lake
WaterSource: Well

Interior Features: Ceiling Fan(s)
Patio And Porch Features: Deck, Patio
Cooling: Central Air

Flooring: Carpet
Association Amenities: Playground, Boat Launch
Fireplace Features: Family Room
Appliances: Built-In Electric Oven, Cooktop, Dishwasher, Disposal, Dryer, Microwave, Refrigerator, Washer
Window Features: Insulated Windows
Fireplaces Total: 1

Fees & Taxes

Call us now

Tax Assessed Value: \$140,852 **Association Fee Frequency:** Annually
Association Fee: \$275 **Tax Year:** 2024
Tax Annual Amount: \$6,276.84

School Information

High School District: Addison

Miscellaneous

CrossStreet: Waldron Rd & Bradley Dr **Listing Terms:** Cash, FHA, VA Loan, Conventional

Call us now