

11849, KEEFER, PORTLAND, MI, 48875

<https://tuckerbenner.com>

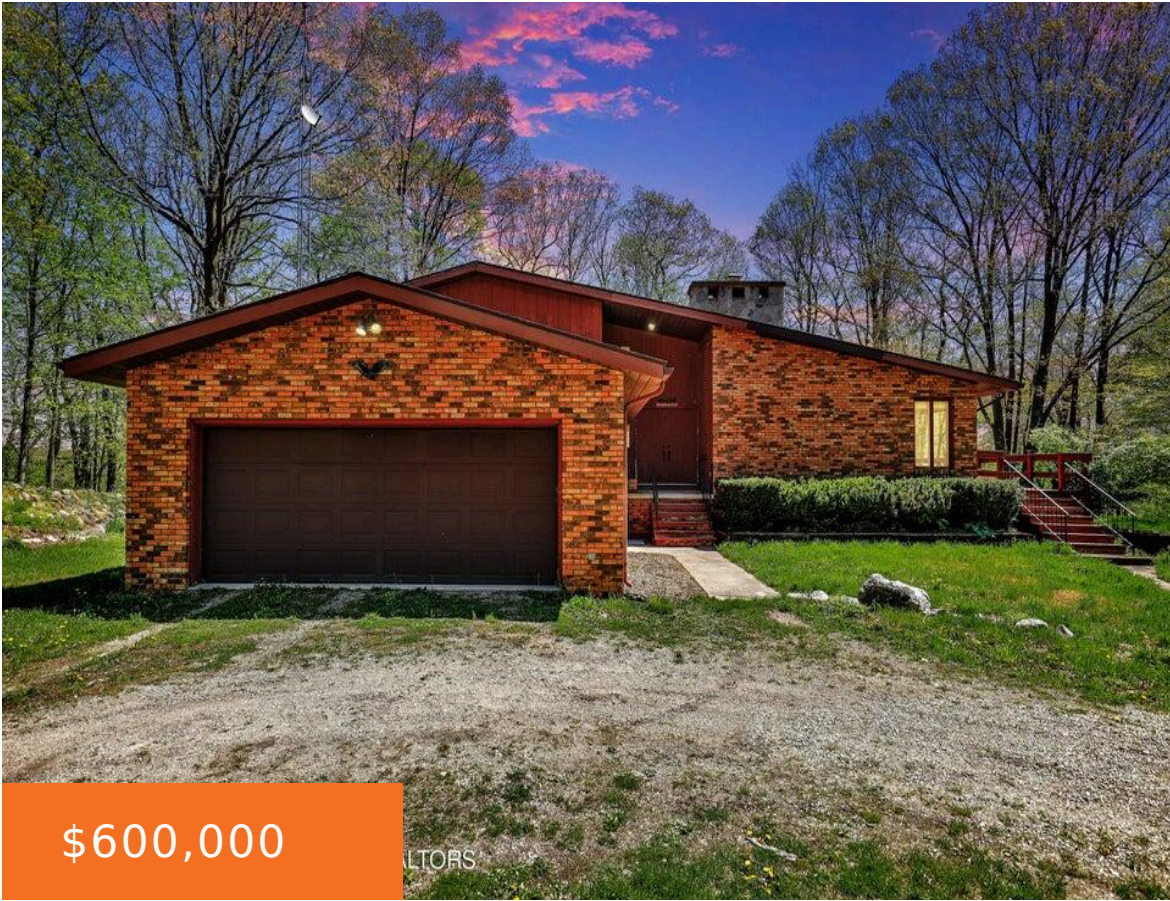

Welcome to this captivating property nestled on just over 10 acres of lush land, offering breathtaking views of the Grand River. A private, driveway leads you to this hidden gem, ensuring peace and privacy. Features: - Expansive 10+ acre estate with 395 ft of Grand River frontage - Buffered by State land west side of [...]

- 3 beds
- 3 baths
- Single Family Residence
- Residential
- Active
- 2273 sq ft



Basics



Call us now

Phone: (231)730-8781
 Email: tuckerbennerteam@gmail.com
 Address: 2747 Lakeshore Drive, Twin Lake, MI 49457



Category: Residential

Status: Active

Bathrooms: 3 baths

Lot size: 10.1 sq ft

Bathrooms Full: 2

Rooms Total: 12

Bathrooms Half: 1

Type: Single Family Residence

Bedrooms: 3 beds

Area: 2273 sq ft

Year built: 1979

Lot Size Acres: 10.1 acres

County: Ionia

Building Details

Building Area Total: 1786 sq ft

Construction Materials: Wood Siding, Brick

Architectural Style: Tri-Level

Sewer: Septic System

Heating: Propane, Forced Air, Wood

Stories: 3

Basement: Full

Amenities & Features

Laundry Features: Laundry Room, Sink

Fireplace Features: Living

WaterSource: Well

Exterior Features: Deck(s)

Parking Features: Attached

Garage Spaces: 2

Appliances: Oven, Range, Refrigerator

Cooling: Central Air

Fees & Taxes

Tax Assessed Value: \$160,117

Tax Year: 2023

Tax Annual Amount: \$4,505

School Information

High School District: Portland



Call us now

Phone: (231)730-8781

Email: tuckerbennerteam@gmail.com

Address: 2747 Lakeshore Drive, Twin Lake, MI 49457



Miscellaneous

Road Surface Type: Paved

CrossStreet: Bippley & Emery Rd

Listing Terms: Cash, Conventional



Call us now

Phone: (231)730-8781

Email: tuckerbennerteam@gmail.com

Address: 2747 Lakeshore Drive, Twin Lake, MI 49457

