

11851, CRYSTAL, VESTABURG, MI, 48891
https://tuckerbenner.com

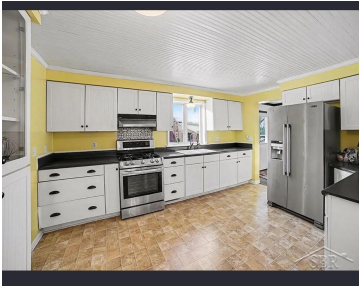

Welcome to this inviting farmhouse set on 32.35 picturesque acres, ideally located on a corner lot with access from N Crystal Road or E N County Line Road. The rolling, partially wooded landscape offers a beautiful mix of open pasture, natural privacy, and scenic country views. The 1.5-story, 1,935 square foot home features 3 bedrooms [...]

- 1 bed
- 1 bath
- Farm
- Residential
- Active
- 1976 sq ft

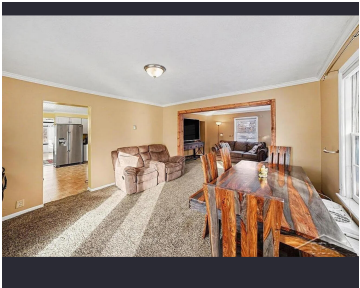
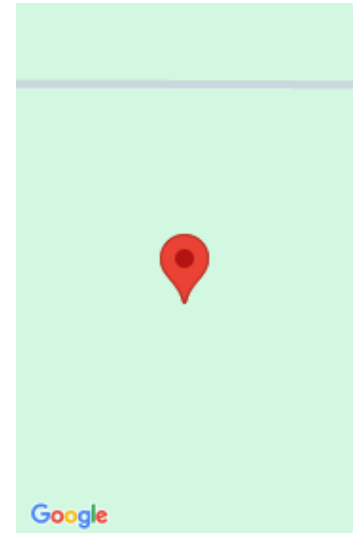

Call us now

Phone: (231)730-8781
Email: tuckerbennerteam@gmail.com
Address: 2747 Lakeshore Drive, Twin Lake, MI 49457

Basics

Category: Residential	Type: Farm
Status: Active	Bedrooms: 1 bed
Bathrooms: 1 bath	Area: 1976 sq ft
Lot size: 32.92 sq ft	Year built: 1930
Bathrooms Full: 1	Lot Size Acres: 32.92 acres
Rooms Total: 3	County: Montcalm

Building Details

Building Area Total: 1976 sq ft	Construction Materials: Aluminum Siding, Brick
Architectural Style: Farmhouse	Sewer: Septic Tank
Heating: Forced Air	Stories: 1
Basement: Crawl Space, Partial	

Amenities & Features

Laundry Features: Main Level	WaterSource: Private Water, Well
Appliances: Dishwasher, Dryer, Oven, Range, Refrigerator, Washer, Water Softener Owned	Lot Features: Wooded

Fees & Taxes

Tax Assessed Value: \$89,322	Tax Year: 2025
Tax Annual Amount: \$2,751.62	

School Information

Call us now

High School District: Vestaburg

Miscellaneous

CrossStreet: Sanders Road and Waldron Road

Listing Terms: Cash

Call us now