

11855, YORKSHIRE, RICHLAND, MI, 49083

https://tuckerbenner.com

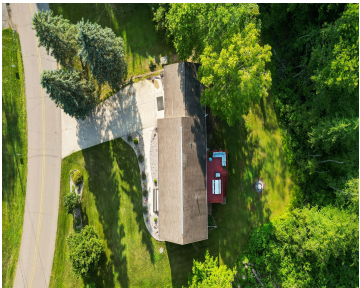

OPEN HOUSE 8/13 4:30-6:00 Welcome home! This 4 bedroom, 2 bathroom home is located next to Sherman Lake in the Gull Lake School District. With private lake access, a finished walkout basement, and a deck overlooking the fully private backyard, this turnkey property is ready for you to move in and enjoy. The main floor [...]

- 4 beds
- 2 baths
- Single Family Residence
- Residential
- Active
- 2248 sq ft



Call us now



Phone: (231)730-8781

Email: tuckerbennerteam@gmail.com

Address: 2747 Lakeshore Drive, Twin Lake, MI 49457



Basics

Category: Residential

Status: Active

Bathrooms: 2 baths

Lot size: 0.36 sq ft

Bathrooms Full: 2

Rooms Total: 3

Type: Single Family Residence

Bedrooms: 4 beds

Area: 2248 sq ft

Year built: 2004

Lot Size Acres: 0.36 acres

County: Kalamazoo

Building Details

Building Area Total: 1248 sq ft

Architectural Style: Ranch

Heating: Forced Air

Roof: Shingle

Construction Materials: Vinyl Siding

Sewer: Public

Stories: 1

Basement: Walk-Out Access

Amenities & Features

Laundry Features: Lower Level

Association Amenities: Beach Area, Tennis Court(s)

Waterfront Features: Lake

WaterSource: Well

Interior Features: Eat-in Kitchen

Cooling: Central Air

Utilities: Electricity Available, Cable Available, Natural Gas Connected

Parking Features: Garage Faces Front, Attached

Garage Spaces: 2

Appliances: Dishwasher, Dryer, Freezer, Microwave, Oven, Range, Refrigerator, Washer

Patio And Porch Features: Deck

Fees & Taxes

Call us now

Tax Assessed Value: \$116,477

Association Fee Frequency: Annually

Association Fee: \$250

Tax Year: 2024

Tax Annual Amount: \$7,065.38

School Information

High School District: Gull Lake

Miscellaneous

CrossStreet: 37th & End

Listing Terms: Cash, VA Loan, Conventional

Call us now