

1186, HAMPDEN, MUSKEGON, MI, 49441

<https://tuckerbenner.com>

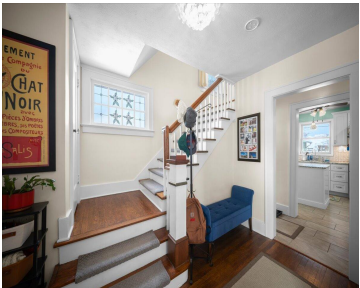

\$289,900



Welcome to this beautifully maintained traditional two-story home located in Roosevelt Park within the Mona Shores Public Schools district. This home features refinished hardwood floors throughout the main and upper levels, offering timeless character and warmth. The remodeled kitchen includes granite countertops, updated finishes, and a functional layout ideal for everyday living and entertaining. Upstairs, [...]

- 3 beds
- 3 baths
- Single Family Residence
- Residential
- Active
- 1989 sq ft



Basics

Category: Residential	Type: Single Family Residence
Status: Active	Bedrooms: 3 beds
Bathrooms: 3 baths	Area: 1989 sq ft
Lot size: 0.18 sq ft	Year built: 1955
Bathrooms Full: 1	Lot Size Acres: 0.18 acres
Rooms Total: 8	County: Muskegon
Bathrooms Half: 2	

Building Details

Building Area Total: 1414 sq ft	Construction Materials: Aluminum Siding, Wood Siding
Architectural Style: Traditional	Sewer: Public
Heating: Forced Air	Stories: 2
Roof: Composition	Basement: Full

Amenities & Features

Laundry Features: In Basement	Flooring: Tile, Wood
Utilities: Natural Gas Available, Electricity Available, Cable Available, Natural Gas Connected, Cable Connected, Storm Sewer	Fencing: Fenced Back
Parking Features: Detached	Garage Spaces: 1
WaterSource: Public	Appliances: Dishwasher, Dryer, Microwave, Oven, Refrigerator, Washer
Interior Features: Garage Door Opener	Lot Features: Sidewalk
Window Features: Storms, Screens, Insulated Windows	Patio And Porch Features: Patio, Porch(es)
Cooling: Central Air	

Call us now



Fees & Taxes

Tax Assessed Value: \$85,146
Tax Annual Amount: \$5,346

Tax Year: 2025



School Information

High School District: Mona Shores



Miscellaneous

Road Surface Type: Paved
CrossStreet: Sherwood & Woodside Rd
Listing Terms: Cash, FHA, VA Loan, Conventional

Call us now



Phone: (231)730-8781
Email: tuckerbennerteam@gmail.com
Address: 2747 Lakeshore Drive, Twin Lake, MI 49457

