

1189, WOODSIDE, MUSKEGON, MI, 49441

https://tuckerbenner.com

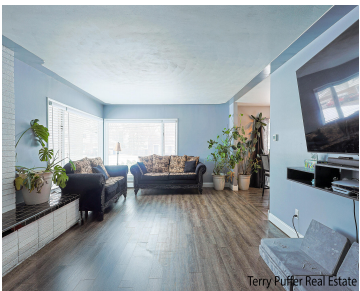

Welcome to 1189 Woodside Road – a spacious and versatile quad-level home in the heart of Roosevelt Park! This 4-bed, 2 full, 2 half bath home sits on a generous corner lot and offers over 2,500 finished SqFt of living space across four levels. The main level welcomes you with an open floor plan, featuring [...]

- 4 beds
- 4 baths
- Single Family Residence
- Residential
- Active
- 3089 sq ft



Basics

Call us now



Phone: (231)730-8781
Email: tuckerbennerteam@gmail.com
Address: 2747 Lakeshore Drive, Twin Lake, MI 49457



Category: Residential

Status: Active

Bathrooms: 4 baths

Lot size: 0.24 sq ft

Bathrooms Full: 2

Rooms Total: 11

Bathrooms Half: 2

Type: Single Family Residence

Bedrooms: 4 beds

Area: 3089 sq ft

Year built: 1963

Lot Size Acres: 0.24 acres

County: Muskegon

Building Details

Building Area Total: 2069 sq ft

Sewer: Public

Stories: 4

Levels: Quad-Level

Construction Materials: Brick, Vinyl Siding

Heating: Hot Water

Roof: Composition

Basement: Partial

Amenities & Features

Laundry Features: Main Level, Washer Hookup

Fireplace Features: Gas/Wood Stove, Gas Log, Living Room, Recreation Room, Wood Burning

WaterSource: Public

Interior Features: Ceiling Fan(s), Garage Door Opener, Eat-in Kitchen, Pantry

Window Features: Storms, Insulated Windows

Parking Features: Attached

Garage Spaces: 2

Appliances: Built-In Electric Oven, Cooktop, Dishwasher, Dryer, Microwave, Refrigerator, Washer

Lot Features: Corner Lot

Fees & Taxes

Tax Assessed Value: \$156,000

Tax Annual Amount: \$796

Tax Year: 2024

Call us now



Phone: (231)730-8781



Email: tuckerbennerteam@gmail.com



Address: 2747 Lakeshore Drive, Twin Lake, MI 49457



School Information

High School District: Mona Shores

Miscellaneous

CrossStreet: Davis Rd. & Hanley Rd. **Listing Terms:** Cash, FHA, VA Loan, Conventional

Call us now