119, STONEGATE, BATTLE CREEK, MI, 49015

https://tuckerbenner.com



$29,900



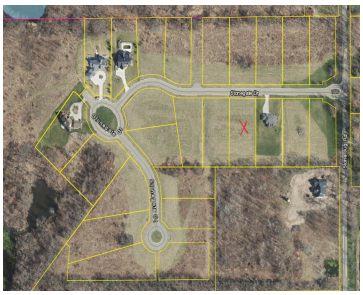

Beautiful building lot in the desirable Stonegate neighborhood. Lot is over an acre and ready to build. Stonegate offers a country setting while remaining convenient to schools, shopping and easy access to I-94. Public utilities are available.

- 0 baths
- Lot
- Land
- Active

Basics

Category: Land

Type: Lot

Status: Active

Bathrooms: 0 baths

Lot size: 1.14 sq ft

Subdivision Name: Stonegate

Lot Size Acres: 1.14 acres

County: Calhoun

Call us now

Phone: (231)730-8781
Email: tuckerbennerteam@gmail.com
Address: 2747 Lakeshore Drive, Twin Lake, MI 49457

Building Details

Current Use: Residential

Amenities & Features

Utilities: Storm Sewer, Water Available, Sewer Available, Natural Gas Available, Electricity Available, Cable Available, Broadband, None

Lot Features: Level, Site Condo, Buildable

Fees & Taxes

Tax Assessed Value: $23,499

Tax Year: 2023

Tax Annual Amount: $2,096

School Information

High School District: Lakeview

Miscellaneous

Road Surface Type: Paved

CrossStreet: Stone Jug

Listing Terms: Cash

Call us now

Phone: (231)730-8781

Email: tuckerbennerteam@gmail.com

Address: 2747 Lakeshore Drive, Twin Lake, MI 49457