

11909, LONG LAKE, SPARTA, MI, 49345

<https://tuckerbenner.com>

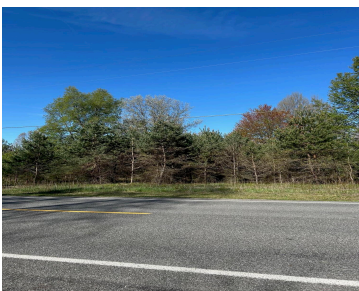

Beautiful wooded 1.25+- acre in a great location! Sparta schools, sandy soils, paved road, natural gas. Very nice building lot. Contingent on new survey and township split. Survey has been ordered. Hard to find setting and building location like this one! Seller has the right to call for highest and best offers.

- 0 baths
- Acreage
- Land
- Active



Basics

Category: Land

Status: Active

Lot size: 1.25 sq ft

County: Kent

Type: Acreage

Bathrooms: 0 baths

Lot Size Acres: 1.25 acres

Amenities & Features

Utilities: Natural Gas Available, Electricity Available, Cable Available, None

Lot Features: Level, Buildable, Wooded

Fees & Taxes

Tax Assessed Value: \$1

Tax Year: 2025

Tax Annual Amount: \$1

School Information

High School District: Sparta

Miscellaneous

Road Surface Type: Paved

CrossStreet: Old School Forest/ Long Lake D

Listing Terms: Cash, Conventional

Call us now



Phone: (231)730-8781

Email: tuckerbennerteam@gmail.com

Address: 2747 Lakeshore Drive, Twin Lake, MI 49457

