

11909, SMITHFIELD, HOLLAND, MI, 49424

https://tuckerbenner.com

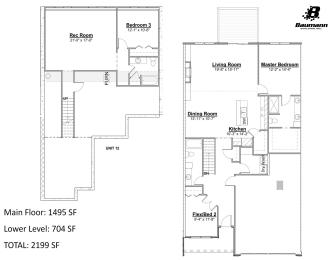

Baumann Building is excited to announce the construction of their first few condo units in the brand new Smithfield community! This unit features 2 beds, 2 baths, and an additional bed and bath in the finished daylight basement. The main floor includes a primary suite that boasts dual sinks, a linen closet, and walk-in closet. [...]

- 3 beds
- 3 baths
- Condominium
- Residential
- Active
- 2199 sq ft



Call us now

Phone: (231)730-8781  
Email: tuckerbennerteam@gmail.com  
Address: 2747 Lakeshore Drive, Twin Lake, MI 49457

# Basics

**Category:** Residential

**Status:** Active

**Bathrooms:** 3 baths

**Lot size:** 0 sq ft

**Subdivision Name:** Smithfield

**Lot Size Acres:** 0 acres

**County:** Ottawa

**Type:** Condominium

**Bedrooms:** 3 beds

**Area:** 2199 sq ft

**Year built:** 2025

**Bathrooms Full:** 3

**Rooms Total:** 6

# Building Details

**Building Area Total:** 1495 sq ft

**Architectural Style:** Ranch

**Heating:** Forced Air

**Basement:** Daylight

**Construction Materials:** Vinyl Siding

**Sewer:** Public

**Stories:** 1

# Amenities & Features

**Laundry Features:** Laundry Room, Main Level

**Fireplace Features:** Gas Log, Living Room

**WaterSource:** Public

**Interior Features:** Center Island, Pantry

**Cooling:** Central Air

**Parking Features:** Garage Door Opener, Attached

**Garage Spaces:** 2

**Appliances:** Dishwasher, Microwave, Range, Refrigerator

**Fireplaces Total:** 1

# School Information

**High School District:** West Ottawa

Call us now

---

# Miscellaneous

**CrossStreet:** 120th Ave and Qunicy St      **Listing Terms:** Cash, FHA, VA Loan, Conventional

**Call us now**



Phone: (231)730-8781  
Email: tuckerbennerteam@gmail.com  
Address: 2747 Lakeshore Drive, Twin Lake, MI 49457

