

1192, STAGS LEAP, ANN ARBOR, MI, 48103

<https://tuckerbenner.com>

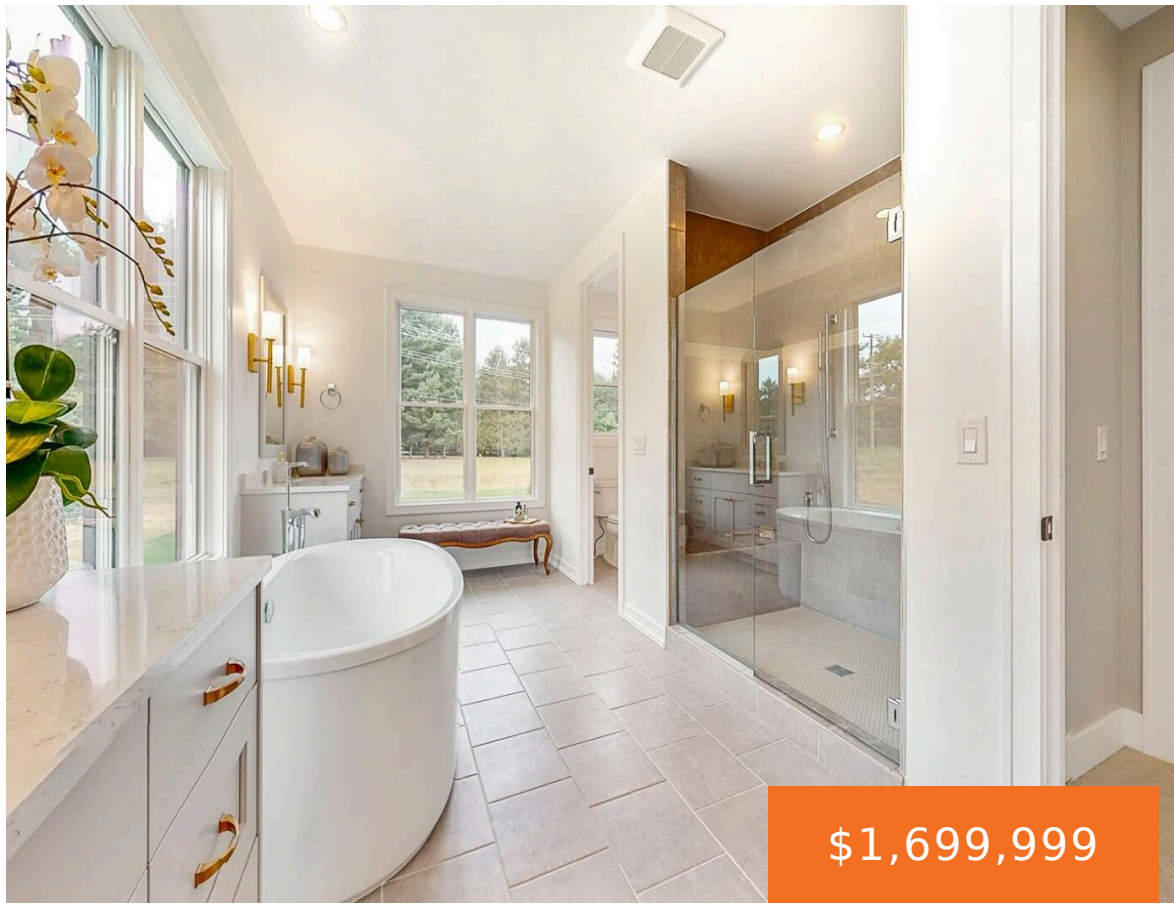

\$1,699,999

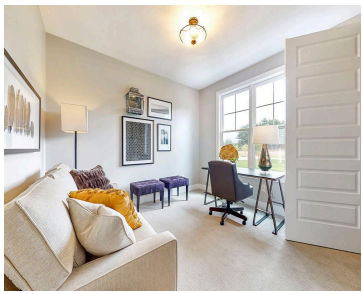

A rare opportunity to create a truly custom home on a stunning, densely wooded 10-acre parcel in prestigious Scio Twp. Tucked at the end of a wooded cul-de-sac in the Dexter School District, this private setting offers the ideal balance of seclusion and convenience, just minutes from Ann Arbor, U of M, shopping, dining, and [...]

- 3 beds
- 3 baths
- Single Family Residence
- Residential
- Active
- 2691 sq ft

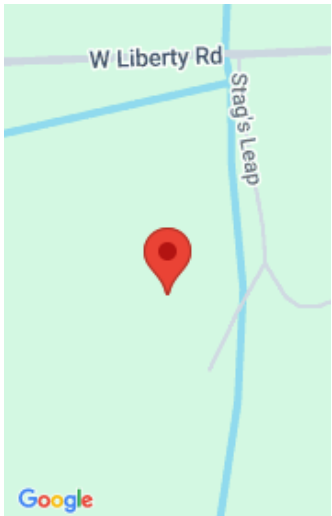

Call us now



Phone: (231)730-8781
Email: tuckerbennerteam@gmail.com
Address: 2747 Lakeshore Drive, Twin Lake, MI 49457



Basics

Category: Residential

Status: Active

Bathrooms: 3 baths

Lot size: 10 sq ft

Subdivision Name: Stags Leap

Lot Size Acres: 10 acres

County: Washtenaw

Type: Single Family Residence

Bedrooms: 3 beds

Area: 2691 sq ft

Year built: 2026

Bathrooms Full: 2

Rooms Total: 8

Bathrooms Half: 1

Building Details

Building Area Total: 2691 sq ft **Construction Materials:** Brick, HardiPlank Type, Stone

Architectural Style: Colonial **Sewer:** Septic Tank

Heating: Forced Air **Stories:** 1

Roof: Asphalt **Basement:** Full

Amenities & Features

Laundry Features: Common Area, Gas Dryer Hookup, Laundry Room, Main Level, Washer Hookup

Utilities: Natural Gas Available, Electricity Available, Cable Available

Fireplace Features: Gas Log, Living Room

WaterSource: Well

Interior Features: Broadband, Center Island

Patio And Porch Features: Porch(es)

Cooling: Central Air

Flooring: Carpet, Engineered Hardwood, Tile

Parking Features: Garage Faces Side, Garage Door Opener, Attached

Garage Spaces: 3

Appliances: Humidifier, Cooktop, Dishwasher, Disposal, Microwave, Oven

Lot Features: Level, Wooded, Wetland Area, Cul-De-Sac

Fireplaces Total: 1

Call us now



Phone: (231)730-8781

Email: tuckerbennerteam@gmail.com

Address: 2747 Lakeshore Drive, Twin Lake, MI 49457



Fees & Taxes

Tax Assessed Value: \$20,919

Association Fee: \$750

Tax Annual Amount: \$1,131.91

Association Fee Frequency: Annually

Tax Year: 2026

Association Fee Includes: None

School Information

High School District: Dexter

HighSchool: Dexter High School

Middle Or Junior School: Mill Creek Middle School

Miscellaneous

Road Surface Type: Paved

CrossStreet: w of Zeeb, s of Liberty

Listing Terms: Cash, Conventional

Call us now



Phone: (231)730-8781

Email: tuckerbennerteam@gmail.com

Address: 2747 Lakeshore Drive, Twin Lake, MI 49457

