

1193, 108TH, OTSEGO, MI, 49078

<https://tuckerbenner.com>

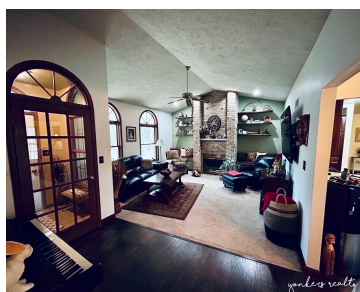

Welcome to 1193 108th Avenue! This updated ranch home is situated on almost 2 ½ acres of serene wooded property. You'll find the perfect balance of privacy and convenience with 3 bedrooms and 3 full bathrooms and a large enclosed deck for viewing wildlife while entertaining your friends and family. The house features a warm, [...]

- 3 beds
- 3 baths
- Single Family Residence
- Residential
- Active
- 2600 sq ft



Basics



Call us now

Phone: (231)730-8781
Email: tuckerbennerteam@gmail.com
Address: 2747 Lakeshore Drive, Twin Lake, MI 49457



Category: Residential

Status: Active

Bathrooms: 3 baths

Lot size: 2.34 sq ft

Bathrooms Full: 3

Rooms Total: 6

Type: Single Family Residence

Bedrooms: 3 beds

Area: 2600 sq ft

Year built: 1989

Lot Size Acres: 2.34 acres

County: Allegan

Building Details

Building Area Total: 1600 sq ft

Architectural Style: Ranch

Heating: Forced Air

Roof: Composition

Construction Materials: Brick, Vinyl Siding

Sewer: Septic Tank

Stories: 1

Basement: Full

Amenities & Features

Laundry Features: Main Level

Fireplace Features: Living Room, Wood Burning

WaterSource: Well

Interior Features: Ceiling Fan(s), LP Tank Rented

Patio And Porch Features: Deck

Cooling: Central Air

Parking Features: Garage Door Opener, Attached

Garage Spaces: 2

Appliances: Dishwasher, Microwave, Range, Water Softener Rented

Lot Features: Wooded

Fireplaces Total: 1

Fees & Taxes

Tax Assessed Value: \$100,790

Tax Annual Amount: \$3,625

Tax Year: 2024



Call us now

Phone: (231)730-8781

Email: tuckerbennerteam@gmail.com

Address: 2747 Lakeshore Drive, Twin Lake, MI 49457



School Information

High School District: Plainwell

Miscellaneous

CrossStreet: 11th & 15th at 108

Listing Terms: Cash, Conventional



Call us now

Phone: (231)730-8781

Email: tuckerbennerteam@gmail.com

Address: 2747 Lakeshore Drive, Twin Lake, MI 49457

