

1193, CORNELL, MUSKEGON, MI, 49441

<https://tuckerbenner.com>

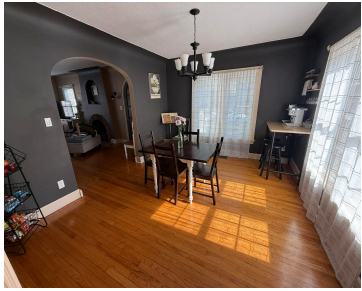

\$289,900



Welcome to the best of both worlds with this family home in Mona Shores Schools. Built from old-school lumber and brick, this home retains its original character, yet has all newer mechanicals. Most rooms have the original plaster walls, solid wood flooring, doors, and trim. The home has historical charm and modern functionality. The look [...]

- 3 beds
- 2 baths
- Single Family Residence
- Residential
- Active
- 1358 sq ft



Basics

Call us now



Phone: (231)730-8781
Email: tuckerbennerteam@gmail.com
Address: 2747 Lakeshore Drive, Twin Lake, MI 49457



Category: Residential

Status: Active

Bathrooms: 2 baths

Lot size: 0.12 sq ft

Bathrooms Full: 1

Rooms Total: 8

Bathrooms Half: 1

Type: Single Family Residence

Bedrooms: 3 beds

Area: 1358 sq ft

Year built: 1945

Lot Size Acres: 0.12 acres

County: Muskegon

Building Details

Building Area Total: 1358 sq ft **Construction Materials:** Aluminum Siding

Architectural Style: Traditional **Sewer:** Public

Heating: Forced Air

Stories: 2

Roof: Composition

Basement: Full

Amenities & Features

Laundry Features: Main Level

Flooring: Wood

Fencing: Fenced Back

Parking Features: Detached

Fireplace Features: Living Room, Wood Burning

Garage Spaces: 1

WaterSource: Public

Interior Features: Garage Door Opener

Patio And Porch Features: Deck

Fireplaces Total: 1

Cooling: Central Air

Fees & Taxes

Tax Assessed Value: \$76,626

Tax Year: 2025

Tax Annual Amount: \$3,451

Call us now



Phone: (231)730-8781

Email: tuckerbennerteam@gmail.com

Address: 2747 Lakeshore Drive, Twin Lake, MI 49457



School Information

High School District: Mona Shores

Miscellaneous

Road Surface Type: Paved

CrossStreet: Dawes & Westland

Listing Terms: Cash, FHA, Conventional

Call us now



Phone: (231)730-8781

Email: tuckerbennerteam@gmail.com

Address: 2747 Lakeshore Drive, Twin Lake, MI 49457

