

11940, NEIL, PINCKNEY, MI, 48169

<https://tuckerbenner.com>

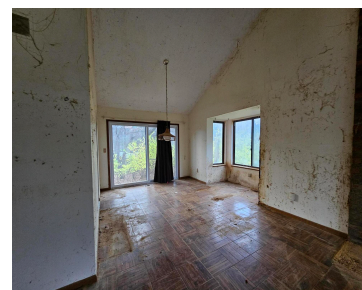

Nearly 2000 sq ft home with open floor plan, vaulted ceilings in the main living area with brick fireplace. 3 beds, 1 bath up, 1 bed, one bath lower plus 2 car attached garage. In area of nicer homes, comps in the \$400+. 2nd garage on just under an acre. Ready for complete clean out [...]

- 4 beds
- 2 baths
- Single Family Residence
- Residential
- Active
- 2296 sq ft



Basics



Call us now

Phone: (231)730-8781

Email: tuckerbennerteam@gmail.com

Address: 2747 Lakeshore Drive, Twin Lake, MI 49457



Category: Residential

Status: Active

Bathrooms: 2 baths

Lot size: 0.07 sq ft

Subdivision Name: Portage Bay Highlands

Lot Size Acres: 0.07 acres

County: Livingston

Type: Single Family Residence

Bedrooms: 4 beds

Area: 2296 sq ft

Year built: 1987

Bathrooms Full: 2

Rooms Total: 8

Building Details

Building Area Total: 1196 sq ft

Architectural Style: Bi-Level

Heating: Baseboard, Forced Air

Basement: Other

Construction Materials: Wood Siding

Sewer: Septic Tank

Stories: 2

Amenities & Features

Laundry Features: Gas Dryer Hookup

Parking Features: Garage Faces Side, Garage Door Opener, Attached

Garage Spaces: 2

Lot Features: Recreational, Wooded

Fireplaces Total: 1

Association Amenities: Boat Launch

Waterfront Features: Lake

WaterSource: Well

Exterior Features: Fenced Back, Deck(s)

Cooling: Central Air

Fees & Taxes

Tax Assessed Value: \$130,667

Tax Annual Amount: \$3,725

Tax Year: 2023

School Information



Call us now

Phone: (231)730-8781

Email: tuckerbennerteam@gmail.com

Address: 2747 Lakeshore Drive, Twin Lake, MI 49457



High School District: Pinckney

Miscellaneous

Road Surface Type: Paved

Listing Terms: Other, Cash

CrossStreet: Sarah and Neil



Call us now

Phone: (231)730-8781

Email: tuckerbennerteam@gmail.com

Address: 2747 Lakeshore Drive, Twin Lake, MI 49457

