

11951, SMITHFIELD, HOLLAND, MI, 49424

https://tuckerbenner.com

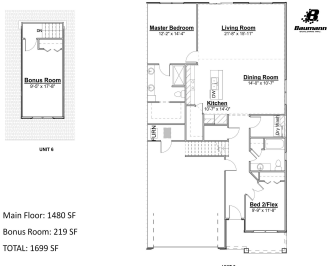
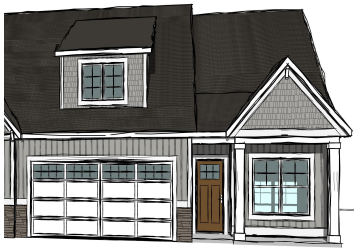

Don't miss the opportunity to own a brand-new, beautifully designed end unit condo in Baumann Building's sought-after Smithfield community! This thoughtfully designed home is currently under construction and ready for you to make it your own. Featuring 2 spacious beds and 2 full baths, this open-concept layout is perfect for relaxing or entertaining. The heart [...]

- 2 beds
- 2 baths
- Condominium
- Residential
- Active
- 1699 sq ft



Call us now

Phone: (231)730-8781
Email: tuckerbennerteam@gmail.com
Address: 2747 Lakeshore Drive, Twin Lake, MI 49457

Basics

Category: Residential

Status: Active

Bathrooms: 2 baths

Lot size: 0 sq ft

Subdivision Name: Smithfield

Lot Size Acres: 0 acres

County: Ottawa

Type: Condominium

Bedrooms: 2 beds

Area: 1699 sq ft

Year built: 2025

Bathrooms Full: 2

Rooms Total: 5

Building Details

Building Area Total: 1699 sq ft

Architectural Style: Ranch

Heating: Forced Air

Basement: Slab

Construction Materials: Vinyl Siding

Sewer: Public

Stories: 1

Amenities & Features

Laundry Features: Laundry Room, Main Level

Garage Spaces: 2

Appliances: Dishwasher, Microwave, Range, Refrigerator

Patio And Porch Features: Patio, Porch(es)

Parking Features: Garage Door Opener, Attached

WaterSource: Public

Interior Features: Center Island, Pantry

Cooling: Central Air

Fees & Taxes

Call us now

Association Fee Frequency:
Monthly

Tax Year: 2025

Association Fee: \$220

Association Fee Includes: Water, Trash, Snow
Removal, Sewer, Lawn/Yard Care

School Information

High School District: West Ottawa

Miscellaneous

CrossStreet: 120th and Quincy

Listing Terms: Cash, FHA, VA Loan, Conventional

Call us now



Phone: (231)730-8781
Email: tuckerbennerteam@gmail.com
Address: 2747 Lakeshore Drive, Twin Lake, MI 49457

