

11963, SMITHFIELD, HOLLAND, MI, 49424

<https://tuckerbenner.com>

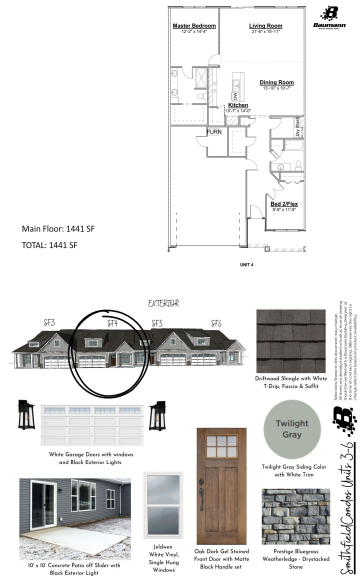
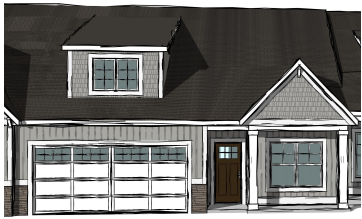

These brand new Smithfield condos, built by Baumann Building, are quickly becoming the opportunity to not miss out on in Holland! This thoughtfully designed home is currently under construction and ready for you to make it your own. Featuring 2 spacious beds and 2 full baths, this open-concept layout is perfect for relaxing or entertaining. [...]

- 2 beds
- 2 baths
- Condominium
- Residential
- Active
- 1441 sq ft



Call us now

Phone: (231)730-8781
Email: tuckerbennerteam@gmail.com
Address: 2747 Lakeshore Drive, Twin Lake, MI 49457

Basics

Category: Residential

Status: Active

Bathrooms: 2 baths

Lot size: 0 sq ft

Subdivision Name: Smithfield

Lot Size Acres: 0 acres

County: Ottawa

Type: Condominium

Bedrooms: 2 beds

Area: 1441 sq ft

Year built: 2025

Bathrooms Full: 2

Rooms Total: 5

Building Details

Building Area Total: 1441 sq ft

Architectural Style: Ranch

Heating: Forced Air

Roof: Shingle

Construction Materials: Vinyl Siding

Sewer: Public

Stories: 1

Basement: Slab

Amenities & Features

Laundry Features: Laundry Room, Main Level

Garage Spaces: 2

Appliances: Dishwasher, Microwave, Range, Refrigerator

Patio And Porch Features: Patio, Porch(es)

Parking Features: Garage Door Opener, Attached

WaterSource: Public

Interior Features: Center Island, Pantry

Cooling: Central Air

Fees & Taxes

Call us now

Association Fee Frequency:
Monthly

Tax Year: 2025

Association Fee: \$220

Association Fee Includes: Water, Trash, Snow
Removal, Sewer, Lawn/Yard Care

School Information

High School District: West Ottawa

Miscellaneous

CrossStreet: 120th and Quincy

Listing Terms: Cash, FHA, VA Loan, Conventional

Call us now



Phone: (231)730-8781
Email: tuckerbennerteam@gmail.com
Address: 2747 Lakeshore Drive, Twin Lake, MI 49457

