

BERGSTROM, KALEVA, MI, 49645

<https://tuckerbenner.com>

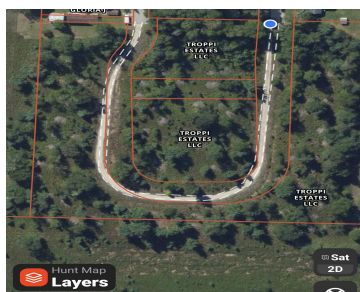

Tropi Estates offers a great opportunity to own a stunning lot with lovely wooded views in the Village of Kaleva! All utilities, including natural gas, village water, and underground electric, are available. The lots are priced to sell between \$15,500.00 and \$16,500.00, and there are 13 lots still available.

- 0 baths
- Lot
- Land
- Active



Basics

Category: Land

Status: Active

Lot size: 0.45 sq ft

County: Manistee

Type: Lot

Bathrooms: 0 baths

Lot Size Acres: 0.45 acres

Call us now

Phone: (231)730-8781

Email: tuckerbennerteam@gmail.com

Address: 2747 Lakeshore Drive, Twin Lake, MI 49457



Building Details

Current Use: Residential

Amenities & Features

Utilities: Natural Gas Available, Electricity Available, None

WaterSource: Public

Lot Features: Level, Buildable

Fees & Taxes

Tax Assessed Value: \$865

Tax Year: 2010

Tax Annual Amount: \$35

School Information

High School District: Kaleva-Norman-Dickso

Miscellaneous

CrossStreet: Kaleva Street

Listing Terms: Cash, Conventional

Call us now



Phone: (231)730-8781

Email: tuckerbennerteam@gmail.com

Address: 2747 Lakeshore Drive, Twin Lake, MI 49457

