

120, PLUM, CONSTANTINE, MI, 49042

<https://tuckerbenner.com>

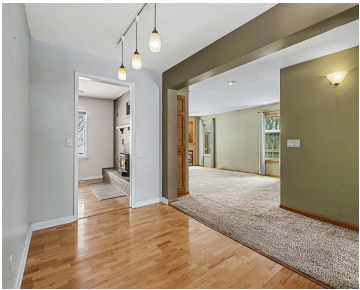

Step into this beautiful three-bedroom, one-bathroom home located within walking distance of Constantine Schools. The bright living room welcomes you with hardwood floors and a cozy wood-burning fireplace. Just off the oversized garage is a large, versatile mudroom that could easily function as a home office or flex space. The garage offers room for two [...]

- 3 beds
- 1 bath
- Single Family Residence
- Residential
- Active
- 1631 sq ft



Basics

Category: Residential

Status: Active

Bathrooms: 1 bath

Lot size: 0.33 sq ft

Bathrooms Full: 1

Rooms Total: 7

Type: Single Family Residence

Bedrooms: 3 beds

Area: 1631 sq ft

Year built: 1950

Lot Size Acres: 0.33 acres

County: St. Joseph

Building Details

Building Area Total: 1631 sq ft

Architectural Style: Ranch

Heating: Forced Air

Basement: Slab

Construction Materials: Vinyl Siding

Sewer: Public

Stories: 1

Amenities & Features

Laundry Features: Main Level

Garage Spaces: 2.5

Appliances: Dishwasher, Dryer, Microwave, Range, Refrigerator, Washer

Parking Features: Attached

WaterSource: Public

Fireplaces Total: 2

Fees & Taxes

Tax Assessed Value: \$57,868

Tax Annual Amount: \$2,347

Tax Year: 2025

School Information

Call us now



High School District: Constantine

Miscellaneous

CrossStreet: E. Clinton St. and Cherry St.

Listing Terms: Cash, FHA, Conventional

Call us now