

120, ROXBURY, BATTLE CREEK, MI, 49017

<https://tuckerbenner.com>

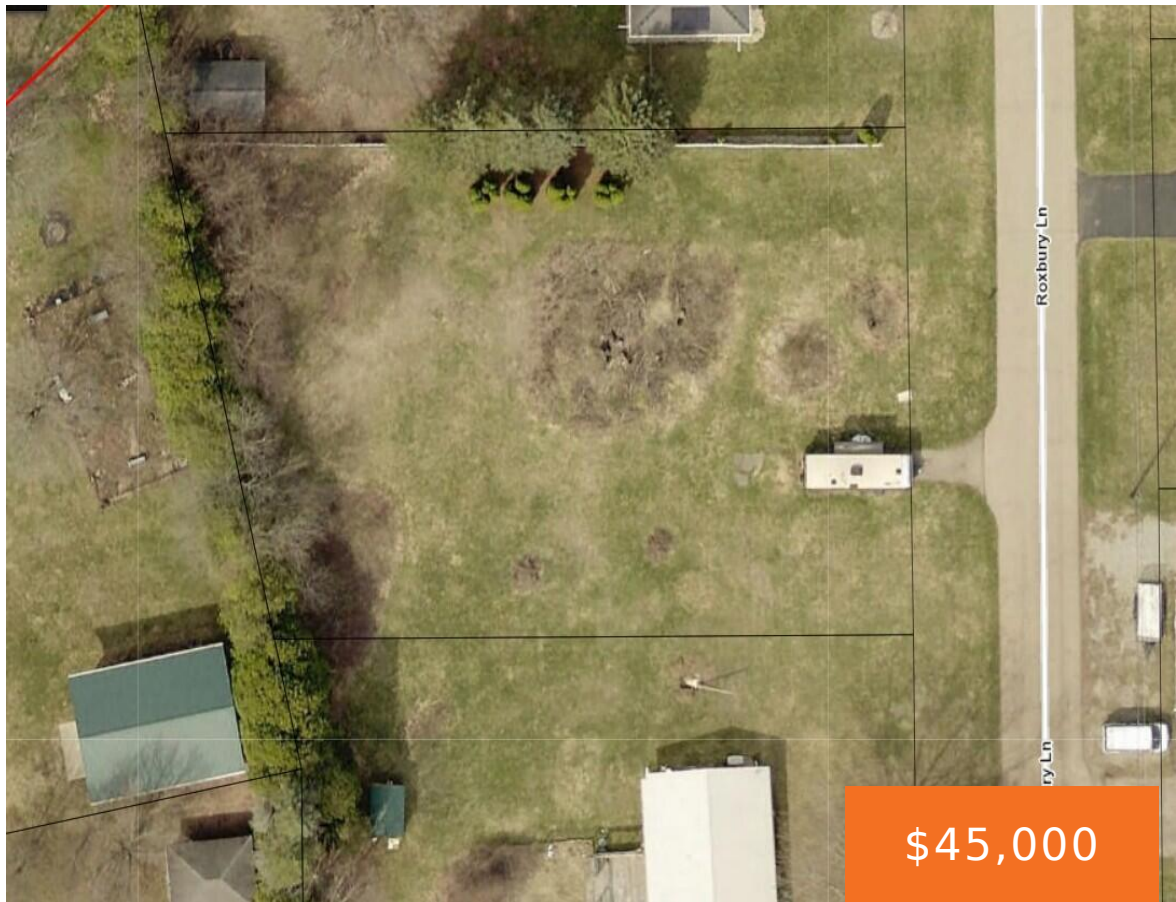

Ready to build your new home in a fantastic neighborhood? This spacious .529 acre lot could be what you're looking for.

- 0 baths
- Lot
- Land
- Active

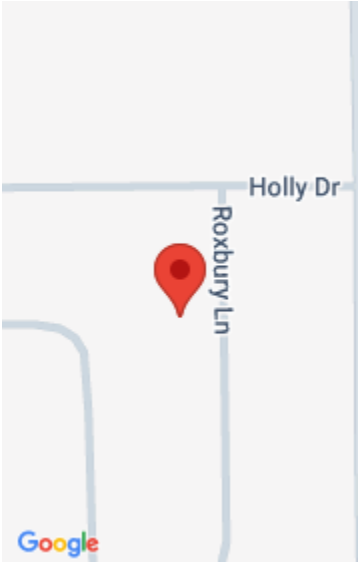

Call us now

Phone: (231)730-8781
Email: tuckerbennerteam@gmail.com
Address: 2747 Lakeshore Drive, Twin Lake, MI 49457



Basics

Category: Land

Status: Active

Lot size: 0.53 sq ft

County: Calhoun

Type: Lot

Bathrooms: 0 baths

Lot Size Acres: 0.53 acres

Amenities & Features

Utilities: None

Lot Features: Level, Buildable, Cleared

Fees & Taxes

Tax Assessed Value: \$6,705

Tax Year: 2025

Tax Annual Amount: \$244

School Information

High School District: Gull Lake

Miscellaneous

CrossStreet: Walker & Holly

Listing Terms: Cash, Conventional

Call us now