

# 1200, SHELDON, JACKSON, MI, 49203

<https://tuckerbenner.com>

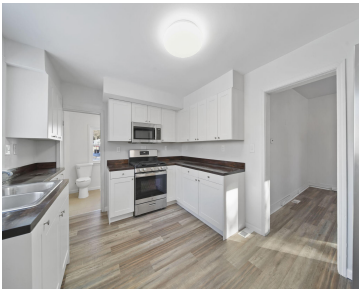

Updated home with lots of charm in the City of Jackson. Open staircase. Natural light with large new windows, new flooring, fresh paint inside and out. Enclosed front porch and large open deck in back. New appliances, make this a great home. 1218 sq ft.

- 3 beds
- 2 baths
- Single Family Residence
- Residential
- Active
- 1218 sq ft



## Basics



**Call us now**

Phone: (231)730-8781

Email: [tuckerbennerteam@gmail.com](mailto:tuckerbennerteam@gmail.com)

Address: 2747 Lakeshore Drive, Twin Lake, MI 49457



**Category:** Residential

**Status:** Active

**Bathrooms:** 2 baths

**Lot size:** 0.13 sq ft

**Bathrooms Full:** 2

**Rooms Total:** 7

**Type:** Single Family Residence

**Bedrooms:** 3 beds

**Area:** 1218 sq ft

**Year built:** 1930

**Lot Size Acres:** 0.13 acres

**County:** Jackson

---

## Building Details

**Building Area Total:** 1218 sq ft **Construction Materials:** Aluminum Siding

**Architectural Style:** Farmhouse **Sewer:** Public Sewer

**Heating:** Forced Air

**Stories:** 2

**Basement:** Partial

---

## Amenities & Features

**Laundry Features:** In Kitchen, Main Level

**WaterSource:** Public

**Lot Features:** Flag Lot

**Window Features:** Replacement

---

## Fees & Taxes

**Tax Assessed Value:** \$25,100

**Tax Year:** 2024

**Tax Annual Amount:** \$2,118.44

---

## School Information

**High School District:** Jackson



### Call us now

Phone: (231)730-8781

Email: tuckerbennerteam@gmail.com

Address: 2747 Lakeshore Drive, Twin Lake, MI 49457



---

## Miscellaneous

**CrossStreet:** Rosedale place and Sheldon **Listing Terms:** Cash, FHA, VA Loan, Conventional



### Call us now

Phone: (231)730-8781

Email: [tuckerbennerteam@gmail.com](mailto:tuckerbennerteam@gmail.com)

Address: 2747 Lakeshore Drive, Twin Lake, MI 49457

