

1202, ALEXANDER, GRAND RAPIDS, MI, 49506

<https://tuckerbenner.com>

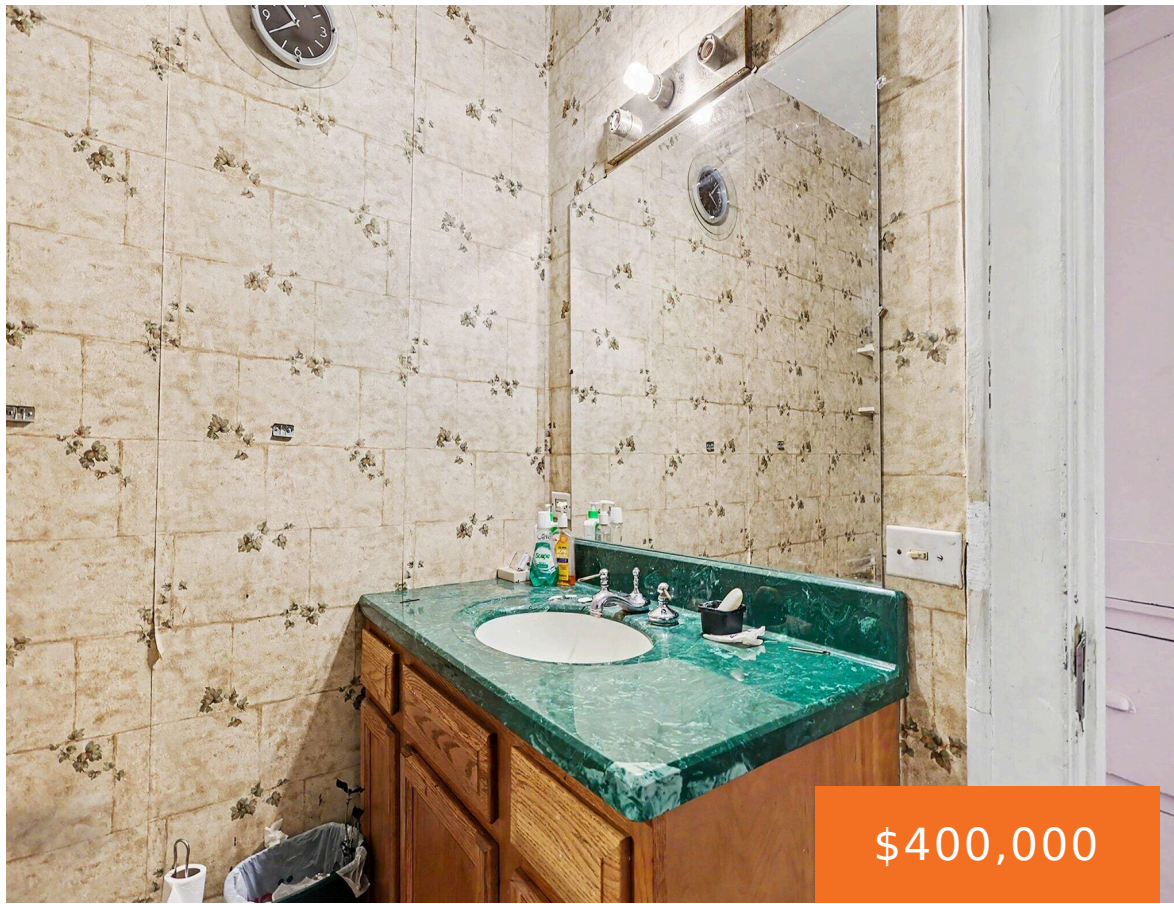

\$400,000



Step inside this charming 1914 brick home in Grand Rapids' desirable Southeast End neighborhood, where timeless character and everyday functionality come together beautifully. Offering nearly 2,000 square feet of living space, this 5 bedroom with a potential 6th bedroom, 2.5 bathroom home features a traditional floor plan with original architectural details, defined living and dining [...]

- 5 beds
- 3 baths
- Single Family Residence
- Residential
- Active
- 2626 sq ft



Basics

Call us now

Phone: (231)730-8781
Email: tuckerbennerteam@gmail.com
Address: 2747 Lakeshore Drive, Twin Lake, MI 49457



Category: Residential

Status: Active

Bathrooms: 3 baths

Lot size: 0.11 sq ft

Bathrooms Full: 2

Rooms Total: 10

Bathrooms Half: 1

Type: Single Family Residence

Bedrooms: 5 beds

Area: 2626 sq ft

Year built: 1914

Lot Size Acres: 0.11 acres

County: Kent

Building Details

Building Area Total: 1948 sq ft

Architectural Style: Traditional

Heating: Forced Air

Roof: Asphalt

Construction Materials: Brick

Sewer: Public

Stories: 2

Basement: Full

Amenities & Features

Laundry Features: Lower Level

Utilities: Natural Gas Available, Cable Available

Fireplace Features: Living Room

WaterSource: Public

Interior Features: Eat-in Kitchen, Pantry

Fireplaces Total: 2

Flooring: Wood

Parking Features: Detached

Garage Spaces: 2

Appliances: Dishwasher, Dryer, Washer

Lot Features: Corner Lot, Sidewalk

Fees & Taxes

Tax Assessed Value: \$58,433

Tax Annual Amount: \$1,903

Tax Year: 2025

Call us now



Phone: (231)730-8781

Email: tuckerbennerteam@gmail.com

Address: 2747 Lakeshore Drive, Twin Lake, MI 49457



School Information

High School District: Grand Rapids

Miscellaneous

Road Surface Type: Paved

CrossStreet: Benjamin Ave SE & Underwood Av

Listing Terms: Cash, FHA, VA Loan, Conventional

Call us now



Phone: (231)730-8781

Email: tuckerbennerteam@gmail.com

Address: 2747 Lakeshore Drive, Twin Lake, MI 49457

