

1204, CEDARWOOD, GREENVILLE, MI, 48838

<https://tuckerbenner.com>

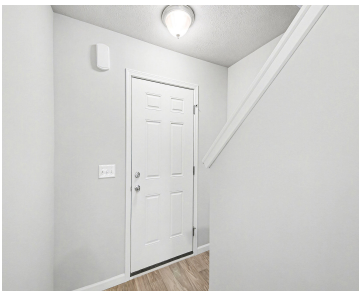

Move-in ready new construction home is 677 sq ft larger than other homes on the market in Greenville. This layout has it all – over 1900 sq. ft. of living space on 2 levels that combine function and style. The main floor features an open-concept great room, perfect for entertaining and everyday living. The kitchen [...]

- 4 beds
- 2 baths
- Single Family Residence
- Residential
- Active
- 1910 sq ft

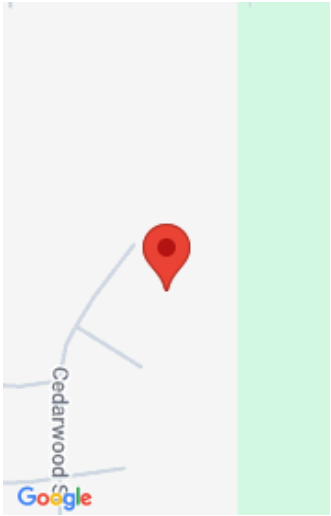

Call us now

Phone: (231)730-8781
Email: tuckerbennerteam@gmail.com
Address: 2747 Lakeshore Drive, Twin Lake, MI 49457

Basics

Category: Residential

Status: Active

Bathrooms: 2 baths

Lot size: 0.45 sq ft

Subdivision Name: Edgewood Pines North

Lot Size Acres: 0.45 acres

County: Montcalm

Type: Single Family Residence

Bedrooms: 4 beds

Area: 1910 sq ft

Year built: 2025

Bathrooms Full: 2

Rooms Total: 9

Building Details

Building Area Total: 1910 sq ft

Architectural Style: Colonial

Heating: Forced Air

Roof: Composition, Shingle

Construction Materials: Vinyl Siding

Sewer: Public

Stories: 2

Basement: Full

Amenities & Features

Laundry Features: Laundry Room, Upper Level

Utilities: Natural Gas Connected

Garage Spaces: 2

Appliances: Dishwasher, Dryer, Microwave, Range, Refrigerator, Washer

Window Features: Low-Emissivity Windows, Screens

Cooling: Central Air, SEER 13 or Greater

Flooring: Carpet, Vinyl

Parking Features: Garage Faces Front, Garage Door Opener, Attached

WaterSource: Public

Interior Features: Garage Door Opener, Center Island, Eat-in Kitchen, Pantry

Patio And Porch Features: Patio, Porch(es)

Fees & Taxes

Call us now

School Information

High School District: Greenville HighSchool: Greenville Senior High School
Middle Or Junior School: Greenville Middle School Elementary School: Baldwin Heights School

Miscellaneous

Road Surface Type: Paved CrossStreet: Pinewood Dr.
Listing Terms: Cash, FHA, VA Loan, Rural Development, MSHDA, Conventional

Call us now