

1205, GANSON, JACKSON, MI, 49201

https://tuckerbenner.com

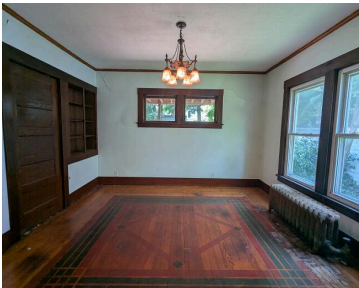
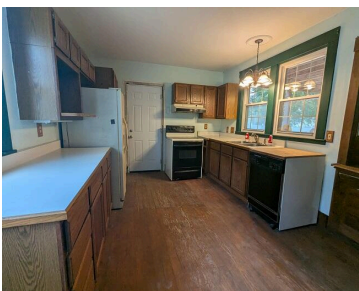

Step Back in Time w/this charming older Home. Experience the warmth & character of this beautiful older home, featuring original woodwork throughout & stunning hardwood floors with unique detailing—just waiting to be lovingly refinished. The spacious living room showcases a cozy fireplace & hardwood floors, with elegant French doors leading into a formal dining room—ideal [...]

- 3 beds
- 1 bath
- Single Family Residence
- Residential
- Active
- 1808 sq ft



Call us now

Phone: (231)730-8781

Email: tuckerbennerteam@gmail.com

Address: 2747 Lakeshore Drive, Twin Lake, MI 49457

# Basics

**Category:** Residential

**Status:** Active

**Bathrooms:** 1 bath

**Lot size:** 0.2 sq ft

**Subdivision Name:** Loomis Homewild Add 2

**Lot Size Acres:** 0.2 acres

**County:** Jackson

**Type:** Single Family Residence

**Bedrooms:** 3 beds

**Area:** 1808 sq ft

**Year built:** 1912

**Bathrooms Full:** 1

**Rooms Total:** 8

# Building Details

**Building Area Total:** 1808 sq ft

**Architectural Style:** Colonial

**Heating:** Steam

**Roof:** Asphalt

**Construction Materials:** Aluminum Siding

**Sewer:** Public

**Stories:** 2

**Basement:** Full

# Amenities & Features

**Laundry Features:** In Basement, Laundry Room

**Fencing:** Fenced Back

**Fireplace Features:** Living Room

**WaterSource:** Public

**Patio And Porch Features:** Deck, Enclosed, Porch(es)

**Flooring:** Wood

**Parking Features:** Detached

**Garage Spaces:** 2

**Lot Features:** Sidewalk

**Fireplaces Total:** 1

# Fees & Taxes

**Tax Assessed Value:** \$73,500

**Tax Year:** 2024

**Tax Annual Amount:** \$3,893

Call us now



---

# School Information

**High School District:** Jackson

---

# Miscellaneous

**Road Surface Type:** Paved

**CrossStreet:** Ganson & Ellery

**Listing Terms:** Cash, Conventional

**Call us now**



Phone: (231)730-8781  
Email: tuckerbennerteam@gmail.com  
Address: 2747 Lakeshore Drive, Twin Lake, MI 49457

