

12053, ALDEN, LOWELL, MI, 49331

https://tuckerbenner.com

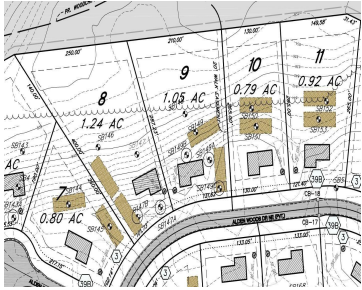

- 0 baths
- Lot
- Land
- Active

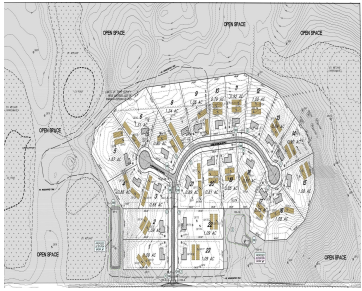

Basics

Category: Land

Status: Active

Lot size: 0.92 sq ft

Lot Size Acres: 0.92 acres

Type: Lot

Bathrooms: 0 baths

Subdivision Name: Ridge View Estates

County: Kent



Call us now

Phone: (231)730-8781

Email: tuckerbennerteam@gmail.com

Address: 2747 Lakeshore Drive, Twin Lake, MI 49457



Building Details

Current Use: Residential

Amenities & Features

Utilities: None Connected, Phone Available, Natural Gas Available, Electric Available, Cable Available

Lot Features: Buildable, Cleared, Cul-De-Sac

Fees & Taxes

Association Fee: \$400

Tax Year: 2023

School Information

High School District: Lowell

Miscellaneous

CrossStreet: Alden Nash/3 Mile

Listing Terms: Cash, Conventional



Call us now

Phone: (231)730-8781

Email: tuckerbennerteam@gmail.com

Address: 2747 Lakeshore Drive, Twin Lake, MI 49457

