

1206, LINCOLN, ALLEGAN, MI, 49010

https://tuckerbenner.com

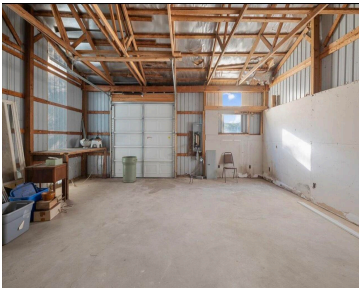
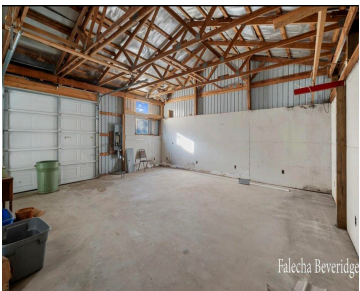

This buildable .79 acre lot boasts a pole barn with freshly sealed and painted roof, new well pump, working septic system and large cement slab. Easily situate your modular/manufactured home here or do a custom build. Cement slab can accommodate a 14'x80' manufactured home, plus it has 10'x48' rear and 6'x40' front areas ready for [...]

- 0 baths
- Acreage
- Land
- Active

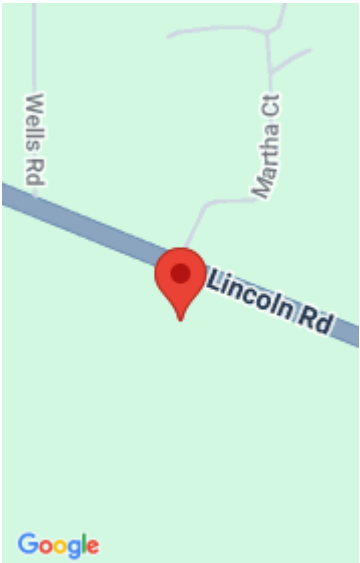

Call us now

Phone: (231)730-8781  
Email: tuckerbennerteam@gmail.com  
Address: 2747 Lakeshore Drive, Twin Lake, MI 49457

# Basics

**Category:** Land

**Status:** Active

**Lot size:** 0.79 sq ft

**County:** Allegan

**Type:** Acreage

**Bathrooms:** 0 baths

**Lot Size Acres:** 0.79 acres

# Building Details

**Sewer:** Septic Tank

# Amenities & Features

**Utilities:** Natural Gas Available, Electricity Available, Cable Available, Phone Available, Electricity Connected

**WaterSource:** Well

**Lot Features:** Level, Buildable, Cleared, Wooded

# Fees & Taxes

**Tax Assessed Value:** \$11,546

**Tax Year:** 2024

**Tax Annual Amount:** \$587

# School Information

**High School District:** Allegan

# Miscellaneous

Call us now

**Road Surface Type:** Paved

**CrossStreet:** 26th & 27th St

**Listing Terms:** Cash, Conventional

**Call us now**



Phone: (231)730-8781  
Email: tuckerbennerteam@gmail.com  
Address: 2747 Lakeshore Drive, Twin Lake, MI 49457

