

1207, MORRELL, JACKSON, MI, 49203

https://tuckerbenner.com

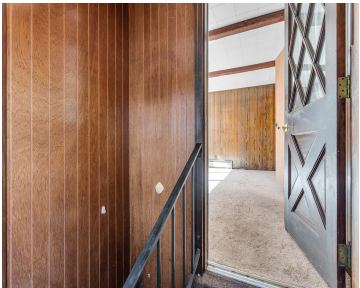

\$139,900

Range style 3BR/2BA home with garage and covered patio overlooking fenced backyard. Enter in to enclosed porch on side of home that walks into family room w/slider to backyard, kitchen w/snack bar, living room, 3 BR's & full bath on main level. Basement offers a fireplace, wet bar and 2nd full bath and is ready [...]

- 3 beds
- 2 baths
- Single Family Residence
- Residential
- Active
- 1954 sq ft

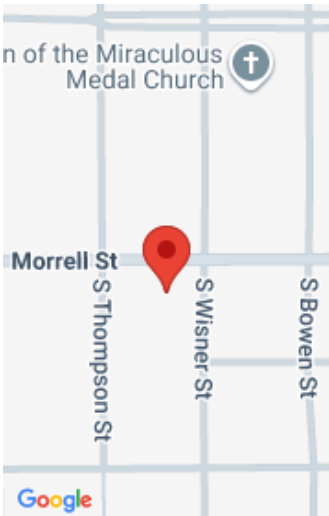

Call us now

Phone: (231)730-8781
Email: tuckerbennerteam@gmail.com
Address: 2747 Lakeshore Drive, Twin Lake, MI 49457

Basics

Category: Residential

Status: Active

Bathrooms: 2 baths

Lot size: 0.2 sq ft

Bathrooms Full: 2

Rooms Total: 8

Type: Single Family Residence

Bedrooms: 3 beds

Area: 1954 sq ft

Year built: 1950

Lot Size Acres: 0.2 acres

County: Jackson

Building Details

Building Area Total: 1079 sq ft

Architectural Style: Ranch

Heating: Forced Air

Roof: Shingle

Construction Materials: Aluminum Siding

Sewer: Public

Stories: 1

Basement: Crawl Space, Partial

Amenities & Features

Laundry Features: In Basement

Utilities: Natural Gas Connected

Parking Features: Garage Faces Front, Garage Door Opener, Attached

Garage Spaces: 1

Appliances: Dishwasher, Oven, Refrigerator, Water Softener Owned

Patio And Porch Features: Covered, Patio, Porch(es)

Cooling: Central Air

Flooring: Carpet, Wood

Fencing: Fenced Back

Fireplace Features: Other

WaterSource: Public

Interior Features: Ceiling Fan(s), Garage Door Opener

Fireplaces Total: 1

Fees & Taxes

Call us now

Tax Assessed Value: \$45,311
Tax Annual Amount: \$1,250.09

Tax Year: 2025

School Information

High School District: Jackson

Miscellaneous

Road Surface Type: Paved

CrossStreet: S. Wisner

Listing Terms: Cash, Conventional

Call us now



Phone: (231)730-8781
Email: tuckerbennerteam@gmail.com
Address: 2747 Lakeshore Drive, Twin Lake, MI 49457

