

12076, CLOVERLAWN, DETROIT, MI, 48204

<https://tuckerbenner.com>

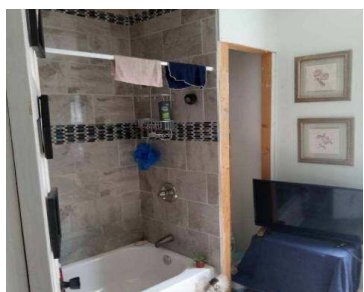

\$64,900



Great investment opportunity. Turnkey operation. Totally renovated property currently occupied at 1000. per month. Updated kitchen, plumbing, electrical and must see. Tenants' rights apply. Do not disturb the tenant. A 24-hour notice required for all showings. All measurements are estimated. The buyer will pay the listing agent a \$495 transaction fee. This property is sold as [...]

- 4 beds
- 2 baths
- Single Family Residence
- Residential
- Active
- 1492 sq ft



Basics



Call us now

Phone: (231)730-8781
Email: tuckerbennerteam@gmail.com
Address: 2747 Lakeshore Drive, Twin Lake, MI 49457



Category: Residential

Status: Active

Bathrooms: 2 baths

Lot size: 0.09 sq ft

Bathrooms Full: 1

Rooms Total: 7

Bathrooms Half: 1

Type: Single Family Residence

Bedrooms: 4 beds

Area: 1492 sq ft

Year built: 1921

Lot Size Acres: 0.09 acres

County: Wayne

Building Details

Building Area Total: 1492 sq ft **Construction Materials:** Brick, Aluminum Siding

Architectural Style: Colonial **Sewer:** Public Sewer

Heating: Forced Air, Natural Gas **Stories:** 2

Basement: Michigan Basement

Amenities & Features

Laundry Features: In Basement **Utilities:** Public Sewer Available, Cable Connected

WaterSource: Public

Exterior Features: Porch(es)

Fireplaces Total: 1

Fees & Taxes

Tax Assessed Value: \$13,400

Tax Year: 2023

Tax Annual Amount: \$908

School Information

High School District: Detroit



Call us now

Phone: (231)730-8781

Email: tuckerbennerteam@gmail.com

Address: 2747 Lakeshore Drive, Twin Lake, MI 49457



Miscellaneous

Road Surface Type: Paved

CrossStreet: GRAND RIVER AND WYOMING

Listing Terms: Cash, FHA, VA Loan, Conventional



Call us now

Phone: (231)730-8781

Email: tuckerbennerteam@gmail.com

Address: 2747 Lakeshore Drive, Twin Lake, MI 49457

