1208, UNIVERSITY, ANN ARBOR, MI, 48104

https://tuckerbenner.com

$8,400

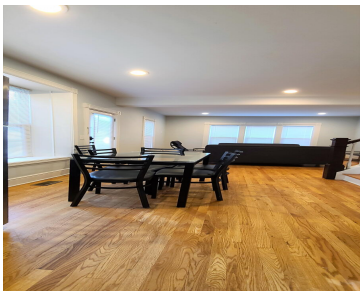

Great campus area 6 bedroom awaiting a new group to call it home. Call for a showing appointment to 734-662-8832

- 6 beds
- 3 baths
- Single Family Residence
- Residential Lease
- Active
- 1840 sq ft

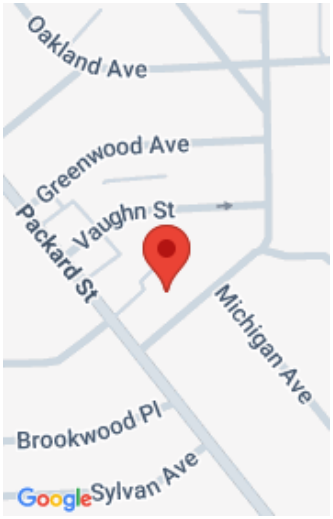

Call us now

Phone: (231)730-8781
Email: tuckerbennerteam@gmail.com
Address: 2747 Lakeshore Drive, Twin Lake, MI 49457

Basics

Category: Residential Lease

Type: Single Family Residence

Status: Active

Bedrooms: 6 beds

Bathrooms: 3 baths

Area: 1840 sq ft

Lot size: 0.11 sq ft

Year built: 1910

Subdivision Name: Burns Park

Bathrooms Full: 3

Lot Size Acres: 0.11 acres

County: Washtenaw

Building Details

Heating: Forced Air

Stories: 2

Amenities & Features

Laundry Features: In Unit, Laundry Room

Cooling: Central Air

Fees & Taxes

Association Fee Frequency: Other

Tax Year: 4

School Information

High School District: Ann Arbor

HighSchool: Pioneer High School

Middle Or Junior School: Tappan Middle School

Elementary School: Burns Park Elementary School

Miscellaneous

Call us now

Phone: (231)730-8781

Email: tuckerbennerteam@gmail.com

Address: 2747 Lakeshore Drive, Twin Lake, MI 49457

CrossStreet: Michigan and Packard

Owner Pays: Lawn/Yard Care, Taxes

Pets Allowed: No

Tenant Pays: A/C, Cable/Satellite, Electric, Heat, Trash, Snow Removal, Water, WIFI

Call us now

Phone: (231)730-8781

Email: tuckerbennerteam@gmail.com

Address: 2747 Lakeshore Drive, Twin Lake, MI 49457