

121, MAPLE, GRASS LAKE, MI, 49240

<https://tuckerbenner.com>

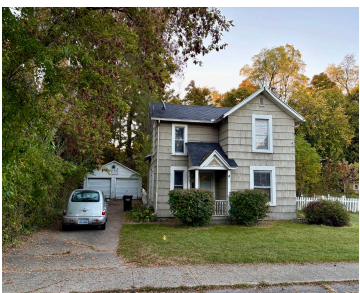

Investors and buyers looking for sweat equity TAKE NOTE. Charming cedar shake farmhouse nestled in the up-and-coming Grass Lake area, with a fantastic in town location. PVC picket fencing surrounds the quaint yard. Furnace, roof, electrical have all been updated. Laundry has been brought to the 2nd level. FHA 203K program may be possible. Sold [...]

- 4 beds
- 2 baths
- Single Family Residence
- Residential
- Active
- 1157 sq ft



Call us now



Phone: (231)730-8781
Email: tuckerbennerteam@gmail.com
Address: 2747 Lakeshore Drive, Twin Lake, MI 49457



Basics

Category: Residential	Type: Single Family Residence
Status: Active	Bedrooms: 4 beds
Bathrooms: 2 baths	Area: 1157 sq ft
Lot size: 0.24 sq ft	Year built: 1910
Bathrooms Full: 2	Lot Size Acres: 0.24 acres
Rooms Total: 8	County: Jackson

Building Details

Building Area Total: 1157 sq ft	Construction Materials: Shingle Siding, Wood Siding
Architectural Style: Farmhouse	Sewer: Public
Heating: Forced Air	Stories: 2
Roof: Asphalt	Basement: Michigan Basement, Other

Amenities & Features

Laundry Features: Laundry Room, Main Level, Upper Level, Washer Hookup	Utilities: Natural Gas Connected, Cable Connected
Fencing: Fenced Back	Parking Features: Detached
Garage Spaces: 2	WaterSource: Public
Appliances: Humidifier, Range, Refrigerator, Water Softener Rented	Interior Features: Ceiling Fan(s), Garage Door Opener, Eat-in Kitchen
Lot Features: Sidewalk	Patio And Porch Features: Deck, Porch(es)
Cooling: Central Air	

Fees & Taxes

Call us now

Tax Assessed Value: \$83,600
Tax Annual Amount: \$4,032

Tax Year: 2024

School Information

High School District: Grass Lake

Miscellaneous

Road Surface Type: Paved

CrossStreet: E Michigan and Maple

Listing Terms: Other, Cash, Conventional

Call us now