

1211, PLYMOUTH, GRAND RAPIDS, MI, 49506

<https://tuckerbenner.com>

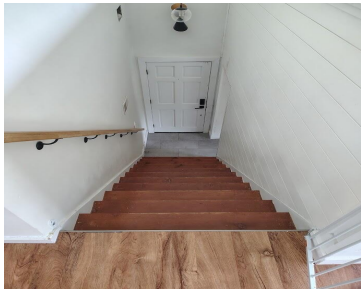
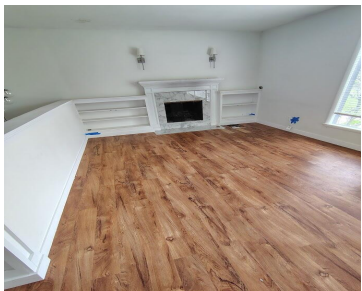
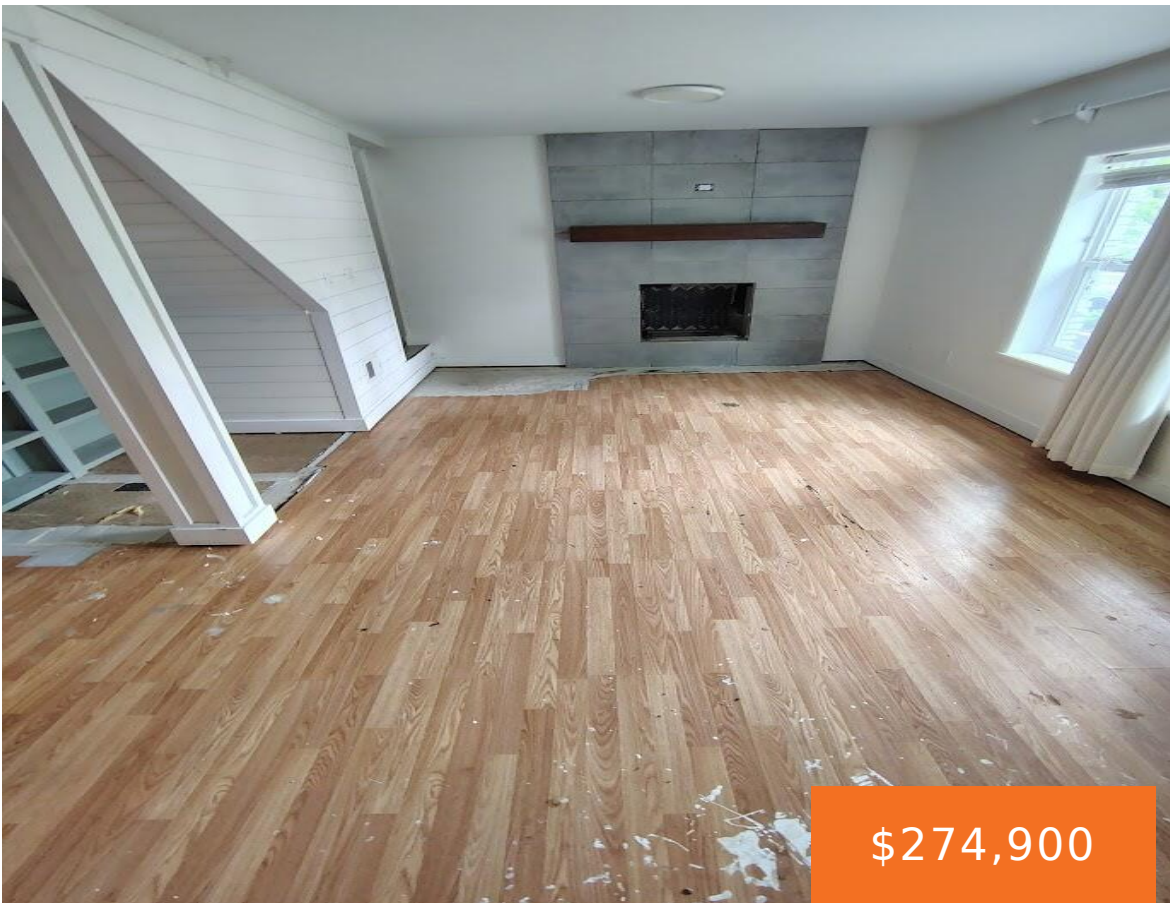

Schedule your showing today! Come check this 3 bed, 3 bath home out, with a walk out basement located on a corner lot. Explore the endless possibilities.

- 3 beds
- 3 baths
- Single Family Residence
- Residential
- Active
- 1296 sq ft



Basics

Call us now



Phone: (231)730-8781
Email: tuckerbennerteam@gmail.com
Address: 2747 Lakeshore Drive, Twin Lake, MI 49457



Category: Residential

Status: Active

Bathrooms: 3 baths

Lot size: 0.17 sq ft

Bathrooms Full: 2

Rooms Total: 5

Bathrooms Half: 1

Type: Single Family Residence

Bedrooms: 3 beds

Area: 1296 sq ft

Year built: 1960

Lot Size Acres: 0.17 acres

County: Kent

Building Details

Building Area Total: 1296 sq ft **Construction Materials:** Aluminum Siding, Brick

Architectural Style: Ranch

Sewer: Public

Heating: Forced Air

Stories: 1

Basement: Walk-Out Access

Amenities & Features

Laundry Features: Main Level

Garage Spaces: 2

Lot Features: Corner Lot, Sidewalk

Parking Features: Attached

WaterSource: Public

Fireplaces Total: 2

Fees & Taxes

Tax Assessed Value: \$164,119

Tax Year: 2025

School Information

High School District: Grand Rapids

Call us now



Phone: (231)730-8781

Email: tuckerbennerteam@gmail.com

Address: 2747 Lakeshore Drive, Twin Lake, MI 49457



Miscellaneous

Road Surface Type: Paved

CrossStreet: Hall St

Listing Terms: Cash, Conventional

Call us now



Phone: (231)730-8781

Email: tuckerbennerteam@gmail.com

Address: 2747 Lakeshore Drive, Twin Lake, MI 49457

