

1212, CLIMAX, LANSING, MI, 48912

https://tuckerbenner.com

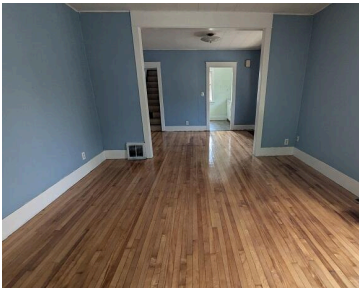

Highest & Best due by Monday morning, August 25, 2025. Cute starter home! Livingroom & Diningroom has gleaming hardwood floors. Hardwood floors in 1st and 2nd bedrooms on main floor. Upstairs is a possible 3rd bedroom. Basement features a door to backyard. Backyard is fenced in. Property has a "shared" driveway. Per seller, EMD of [...]

- 3 beds
- 1 bath
- Single Family Residence
- Residential
- Active
- 816 sq ft



Call us now

Phone: (231)730-8781
Email: tuckerbennerteam@gmail.com
Address: 2747 Lakeshore Drive, Twin Lake, MI 49457



Basics

Category: Residential
Status: Active
Bathrooms: 1 bath
Lot size: 0.08 sq ft
Subdivision Name: Manufacturers Add 2
Lot Size Acres: 0.08 acres
County: Ingham

Type: Single Family Residence
Bedrooms: 3 beds
Area: 816 sq ft
Year built: 1925
Bathrooms Full: 1
Rooms Total: 6

Building Details

Building Area Total: 816 sq ft
Sewer: Public
Stories: 2
Basement: Full, Walk-Out Access

Construction Materials: Aluminum Siding
Heating: Forced Air
Roof: Asphalt

Amenities & Features

Laundry Features: Laundry Room
Fencing: Front Yard
Garage Spaces: 1
Patio And Porch Features: Covered, Porch(es)

Flooring: Carpet, Wood
Parking Features: Detached
WaterSource: Public

Fees & Taxes

Tax Assessed Value: \$35,500
Tax Annual Amount: \$1,605

Tax Year: 2024

Call us now

School Information

High School District: Lansing

Miscellaneous

CrossStreet: Climax & S. Holmes

Listing Terms: Cash

Call us now



Phone: (231)730-8781
Email: tuckerbennerteam@gmail.com
Address: 2747 Lakeshore Drive, Twin Lake, MI 49457

