

1212, WELLS, ANN ARBOR, MI, 48104
https://tuckerbenner.com

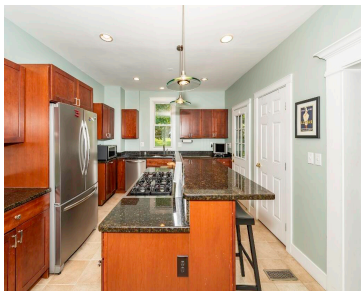

A wonderful opportunity to own a charming, original Burns Park home. Built in 1910 and located just seven houses from Burns Park Elementary School and wonderful Burns Park. Adjacent to lovely park land surrounding Eberbach Cultural Arts building with no houses next to or behind the home. An addition was added to the home in [...]

- 4 beds
- 4 baths
- Single Family Residence
- Residential
- Active
- 3060 sq ft

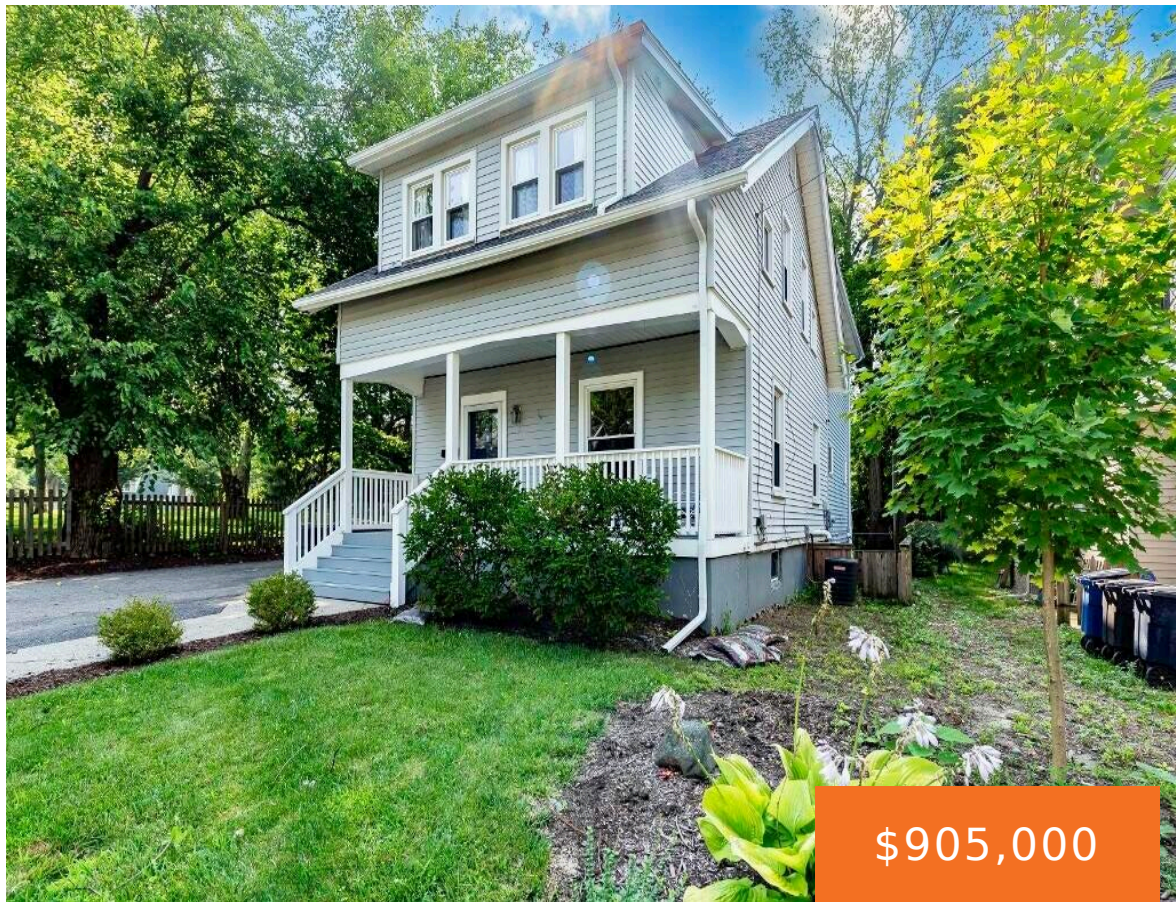
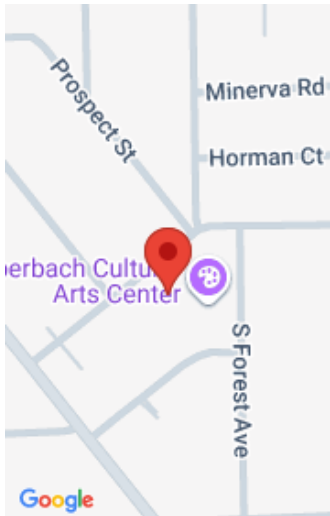

Call us now

Phone: (231)730-8781
Email: tuckerbennerteam@gmail.com
Address: 2747 Lakeshore Drive, Twin Lake, MI 49457

Basics

Category: Residential	Type: Single Family Residence
Status: Active	Bedrooms: 4 beds
Bathrooms: 4 baths	Area: 3060 sq ft
Lot size: 0.14 sq ft	Year built: 1910
Subdivision Name: Burns Park	Bathrooms Full: 3
Lot Size Acres: 0.14 acres	Rooms Total: 13
County: Washtenaw	Bathrooms Half: 1

Building Details

Building Area Total: 3060 sq ft	Construction Materials: Vinyl Siding
Architectural Style: Historic	Sewer: Public
Heating: Forced Air	Stories: 2
Roof: Shingle	Basement: Partial

Amenities & Features

Laundry Features: Gas Dryer Hookup, Washer Hookup	Flooring: Carpet, Tile
Utilities: Natural Gas Available, Cable Available, Natural Gas Connected, Cable Connected	Fencing: Fenced Back
Parking Features: Garage Door Opener, Attached	Fireplace Features: Family Room
Garage Spaces: 2	WaterSource: Public
Appliances: Cooktop, Disposal, Double Oven, Dryer, Oven, Range, Refrigerator, Washer	Interior Features: Ceiling Fan(s), Garage Door Opener, Center Island, Eat-in Kitchen, Pantry
Lot Features: Adj to Public Land	Window Features: Screens, Insulated Windows
Patio And Porch Features: Porch(es)	Fireplaces Total: 1
Cooling: Central Air	

Call us now

Fees & Taxes

Tax Assessed Value: \$337,368

Tax Year: 2024

Tax Annual Amount: \$17,453

School Information

High School District: Ann Arbor

Miscellaneous

Road Surface Type: Paved

CrossStreet: Packard and Wells

Listing Terms: Cash, Conventional

Call us now



Phone: (231)730-8781

Email: tuckerbennerteam@gmail.com

Address: 2747 Lakeshore Drive, Twin Lake, MI 49457

