

12125, OUTER, DETROIT, MI, 48224

<https://tuckerbenner.com>

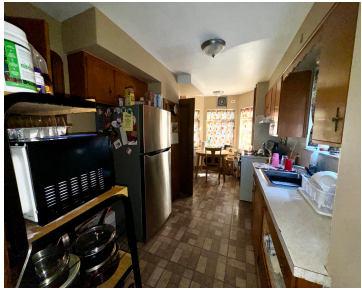

Charming 3-Bedroom Brick Home in East English Village** This well-maintained 3-bedroom, 2-bath, 1,550 sq. ft. brick home is nestled in Detroit's sought-after East English Village neighborhood. Featuring a brand-new roof and fully updated electrical system, this two-story home offers both classic charm and modern upgrades. Currently tenant-occupied with a rental income of \$1,100/month and professionally [...]

- 3 beds
- 1 bath
- Single Family Residence
- Residential
- Active
- 2298 sq ft



Basics



Call us now

Phone: (231)730-8781
Email: tuckerbennerteam@gmail.com
Address: 2747 Lakeshore Drive, Twin Lake, MI 49457



Category: Residential
Status: Active
Bathrooms: 1 bath
Lot size: 0.11 sq ft
Subdivision Name: A M Campaus Three Mile Drive Add
Lot Size Acres: 0.11 acres
County: Wayne

Type: Single Family Residence
Bedrooms: 3 beds
Area: 2298 sq ft
Year built: 1936
Bathrooms Full: 1
Rooms Total: 6

Building Details

Building Area Total: 1550 sq ft
Architectural Style: Colonial
Heating: Forced Air
Basement: Crawl Space

Construction Materials: Brick
Sewer: Public Sewer
Stories: 2

Amenities & Features

Laundry Features: Main Level
Garage Spaces: 1
Lot Features: Sidewalk
Exterior Features: Fenced Back

Parking Features: Detached
WaterSource: Public
Window Features: Screens
Fireplaces Total: 1

Fees & Taxes

Tax Assessed Value: \$16,057
Tax Annual Amount: \$1,561

Tax Year: 2023

School Information



Call us now

Phone: (231)730-8781
Email: tuckerbennerteam@gmail.com
Address: 2747 Lakeshore Drive, Twin Lake, MI 49457



High School District: Detroit

HighSchool: East English Village Preparatory Academy

Middle Or Junior School: East English Village Preparatory Academy

Elementary School: Brown Ronald Academy

Miscellaneous

CrossStreet: Outer Dr / outer Dr

Listing Terms: Cash, FHA, VA Loan, Conventional



Call us now

Phone: (231)730-8781

Email: tuckerbennerteam@gmail.com

Address: 2747 Lakeshore Drive, Twin Lake, MI 49457

