

1216, ELLERY GROVE, VICKSBURG, MI, 49097

https://tuckerbenner.com

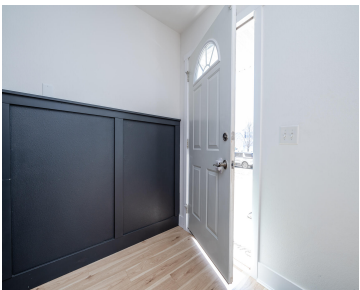

Step into nearly 2,500 sq. ft. of beautifully updated living space in this stunning 4-bedroom, 2.5-bath home. From the moment you walk in, you'll appreciate the stylish upgrades, including wainscoting-style accent walls, brand-new main floor flooring, modern lighting fixtures, and a fresh, contemporary feel throughout. Enjoy peace of mind with a new water heater, and [...]

- 4 beds
- 3 baths
- Single Family Residence
- Residential
- Active
- 2664 sq ft



Call us now

Phone: (231)730-8781

Email: tuckerbennerteam@gmail.com

Address: 2747 Lakeshore Drive, Twin Lake, MI 49457

Basics

Category: Residential
Status: Active
Bathrooms: 3 baths
Lot size: 0.15 sq ft
Subdivision Name: Meadows at Centennial
Lot Size Acres: 0.15 acres
County: Kalamazoo

Type: Single Family Residence
Bedrooms: 4 beds
Area: 2664 sq ft
Year built: 2009
Bathrooms Full: 2
Rooms Total: 12
Bathrooms Half: 1

Building Details

Building Area Total: 2496 sq ft
Architectural Style: Traditional
Heating: Forced Air
Roof: Composition, Shingle

Construction Materials: Vinyl Siding
Sewer: Public
Stories: 2
Basement: Full

Amenities & Features

Laundry Features: Electric Dryer Hookup, Upper Level
Utilities: Natural Gas Connected, Cable Connected
Fencing: Fenced Back, Privacy
Garage Spaces: 2
Appliances: Dishwasher, Dryer, Microwave, Range, Refrigerator, Washer, Water Softener Owned
Lot Features: Level, Sidewalk, Cul-De-Sac
Patio And Porch Features: Deck

Flooring: Carpet, Linoleum, Vinyl
Association Amenities: Clubhouse, Playground, Pool
Parking Features: Garage Faces Front, Garage Door Opener, Attached
WaterSource: Public
Interior Features: Garage Door Opener
Window Features: Insulated Windows
Cooling: Central Air

Call us now

Fees & Taxes

Tax Assessed Value: \$141,000

Association Fee: \$150

Tax Annual Amount: \$5,609

Association Fee Frequency: Quarterly

Tax Year: 2024

Association Fee Includes: Other

School Information

High School District: Vicksburg

Miscellaneous

Road Surface Type: Paved

Listing Terms: Cash, FHA, VA Loan, Conventional

CrossStreet: Ives Mill Ln

Call us now