

1216, SOUTHERN, KALAMAZOO, MI, 49001

https://tuckerbenner.com



\$270,000

Beautiful 1937 home with all of the character and over \$150,000 in updates that make this home feel like new! Major improvements include new windows, refinished original hardwood floors, tiles, roof, electrical, fencing, deck, and a completely remodeled kitchen and full bath. Step inside to a welcoming foyer that opens to a bright, spacious living [...]

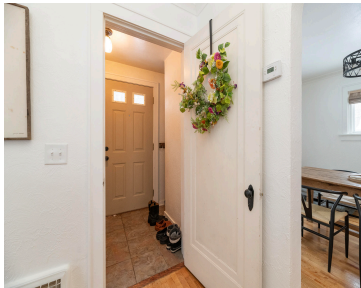

- 3 beds
- 2 baths
- Single Family Residence
- Residential
- Active
- 1354 sq ft

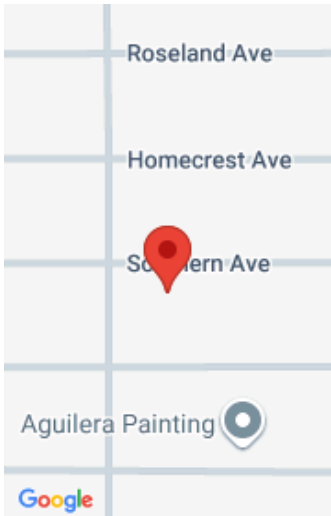

Call us now

Phone: (231)730-8781
Email: tuckerbennerteam@gmail.com
Address: 2747 Lakeshore Drive, Twin Lake, MI 49457

Basics

Category: Residential

Status: Active

Bathrooms: 2 baths

Lot size: 0.19 sq ft

Bathrooms Full: 1

Rooms Total: 6

Bathrooms Half: 1

Type: Single Family Residence

Bedrooms: 3 beds

Area: 1354 sq ft

Year built: 1937

Lot Size Acres: 0.19 acres

County: Kalamazoo

Building Details

Building Area Total: 1354 sq ft

Architectural Style: Traditional

Heating: Forced Air

Roof: Composition

Construction Materials: Vinyl Siding

Sewer: Public

Stories: 2

Basement: Full

Amenities & Features

Laundry Features: In Basement

Fencing: Fenced Back

Fireplace Features: Living Room, Wood Burning

WaterSource: Public

Lot Features: Sidewalk

Fireplaces Total: 1

Flooring: Ceramic Tile, Wood

Parking Features: Detached

Garage Spaces: 2

Appliances: Dishwasher, Microwave, Range, Refrigerator

Patio And Porch Features: Deck

Cooling: Central Air

Fees & Taxes

Call us now

Tax Assessed Value: \$101,001
Tax Annual Amount: \$5,181

Tax Year: 2025

School Information

High School District: Kalamazoo

Miscellaneous

CrossStreet: Portage St and James St **Listing Terms:** Cash, FHA, VA Loan, Conventional

Call us now