

1218, STATE, ST. JOSEPH, MI, 49085

<https://tuckerbenner.com>

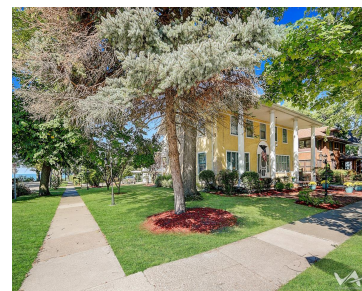
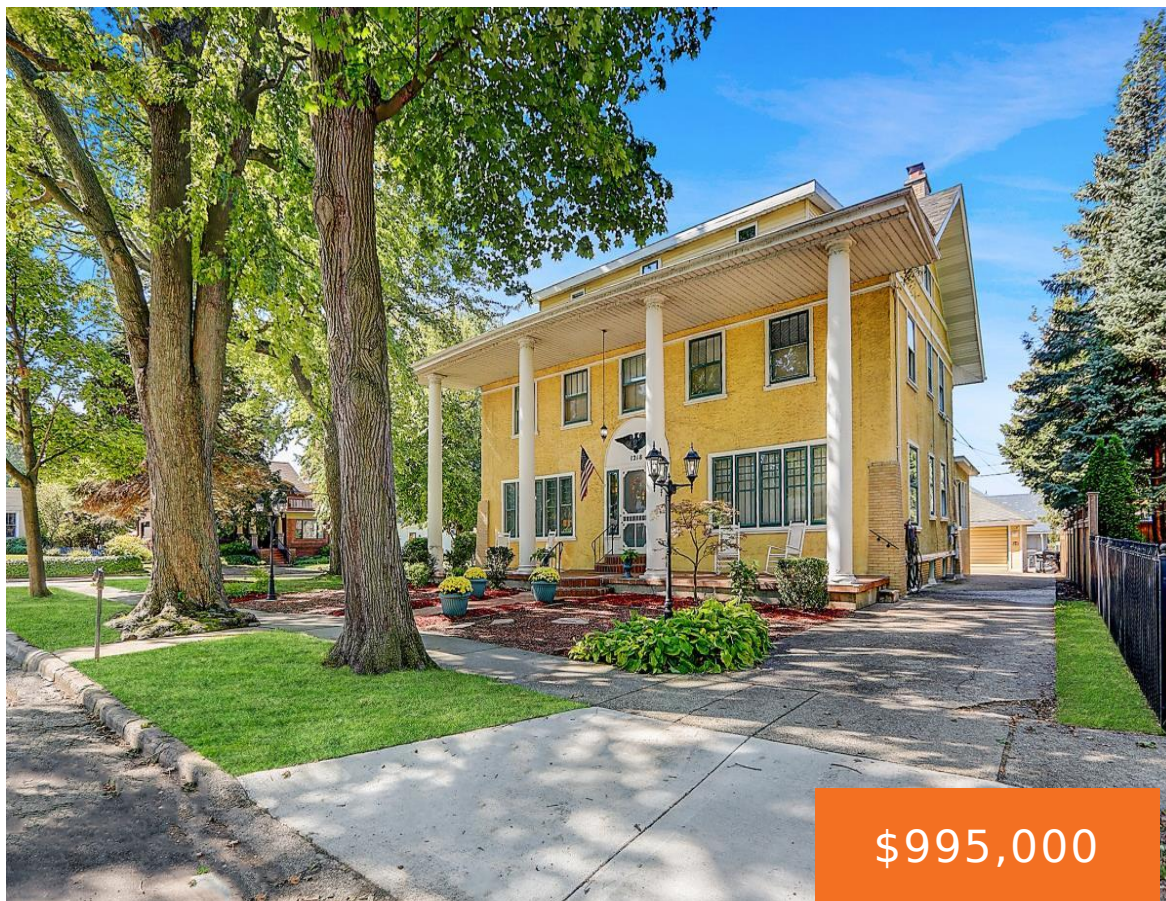

Stately Colonial on desired street with walking distance to beaches and downtown. Four units total. First floor is one unit, two units are on second floor and the fourth is on the third level. Main unit is rented longer term and other used currently as 30-day rentals. Property could also be converted back to single [...]

- 0 baths
- 2 to 4 Units
- Multi-Family
- Active



Basics

Category: Multi-Family

Status: Active

Lot size: 0.27 sq ft

Lot Size Acres: 0.27 acres

Type: 2 to 4 Units

Bathrooms: 0 baths

Year built: 1910

County: Berrien



Call us now

Phone: (231)730-8781

Email: tuckerbennerteam@gmail.com

Address: 2747 Lakeshore Drive, Twin Lake, MI 49457



Building Details

Number Of Units Total: 4

Construction Materials: Aluminum Siding, Stucco

Sewer: Public Sewer

Heating: Hot Water

Roof: Composition

Number Of Buildings: 1

Basement: Crawl Space, Partial

Amenities & Features

Parking Total: 5

Laundry Features: Lower Level

Utilities: Water Available, Sewer Available, Natural Gas Available, Electricity Available, Natural Gas Connected, Electricity Connected

Parking Features: Concrete, Driveway

Lot Features: Corner Lot

Fireplaces Total: 1

Cooling: Window Unit(s)

Fees & Taxes

Tax Assessed Value: \$201,058

Tax Year: 2023

Tax Annual Amount: \$11,841.10

School Information

High School District: St. Joseph

Miscellaneous

CrossStreet: Hatch and Sutherland

Owner Pays: None

Listing Terms: Cash, Conventional

Tenant Pays: Electric



Call us now

Phone: (231)730-8781

Email: tuckerbennerteam@gmail.com

Address: 2747 Lakeshore Drive, Twin Lake, MI 49457

