

122, CHURCHILL, NILES, MI, 49120

<https://tuckerbenner.com>

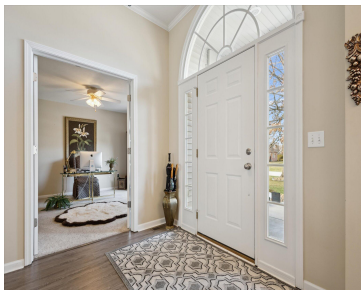

The most perfect ranch home in Longmeadow! Completely accessible with no step entrance at front door and garage entrance, 36” doors, 36” hallways and main level primary suite and laundry. Lovely 3 season room overlooking the extremely private backyard oasis. Transom windows throughout the main level along with high ceilings. 3 bedrooms, and large bathrooms [...]

- 4 beds
- 3 baths
- Single Family Residence
- Residential
- Active
- 2881 sq ft

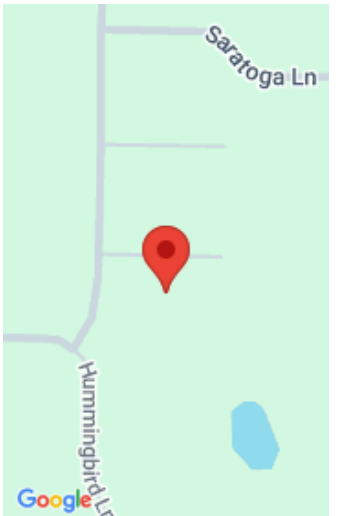

Call us now

Phone: (231)730-8781

Email: tuckerbennerteam@gmail.com

Address: 2747 Lakeshore Drive, Twin Lake, MI 49457

Basics

Category: Residential

Status: Active

Bathrooms: 3 baths

Lot size: 0.31 sq ft

Subdivision Name: Longmeadow

Lot Size Acres: 0.31 acres

County: Berrien

Type: Single Family Residence

Bedrooms: 4 beds

Area: 2881 sq ft

Year built: 2004

Bathrooms Full: 3

Rooms Total: 9

Building Details

Building Area Total: 2001 sq ft

Architectural Style: Ranch

Heating: Baseboard, Forced Air

Roof: Composition

Construction Materials: Vinyl Siding

Sewer: Public

Stories: 1

Basement: Daylight, Full

Amenities & Features

Call us now

Laundry Features: Laundry Room, Main Level

Utilities: Natural Gas Connected, Cable Connected

Fencing: Privacy

Fireplace Features: Living Room

WaterSource: Well

Interior Features: Garage Door Opener, Eat-in Kitchen

Patio And Porch Features: 3 Season Room, Patio

Cooling: Central Air

Flooring: Carpet, Tile, Vinyl

Association Amenities: Trail(s)

Parking Features: Garage Faces Front, Garage Door Opener, Attached

Garage Spaces: 2

Appliances: Humidifier, Dishwasher, Disposal, Dryer, Microwave, Oven, Range, Refrigerator, Washer, Water Softener Owned

Window Features: Insulated Windows, Window Treatments

Fireplaces Total: 1

Fees & Taxes

Tax Assessed Value: \$144,428

Association Fee: \$600

Tax Annual Amount: \$3,969

Association Fee Frequency: Annually

Tax Year: 2024

School Information

High School District: Niles

Miscellaneous

Road Surface Type: Paved

Listing Terms: Cash, Conventional

CrossStreet: Keeneland

Call us now