

122, MAIN, EVART, MI, 49631

<https://tuckerbenner.com>

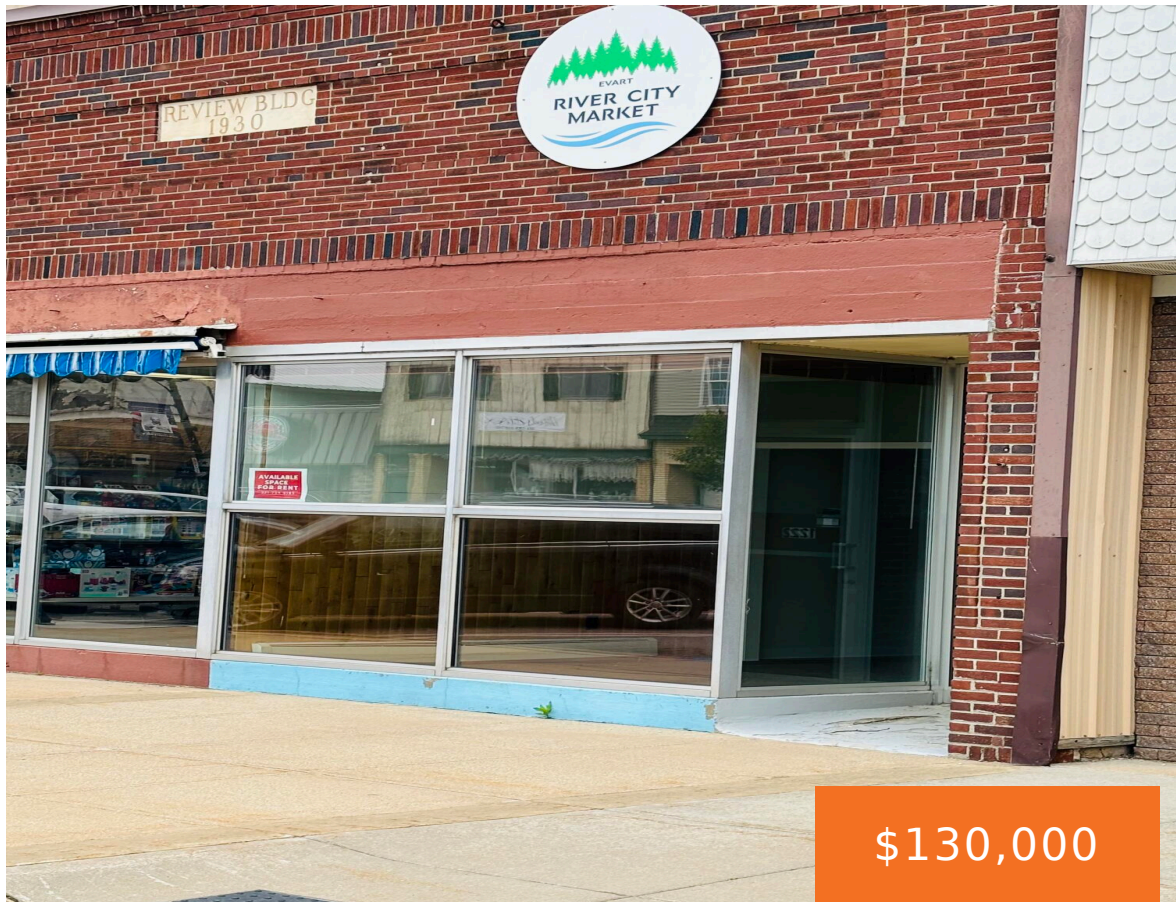

\$130,000



- 1 bath
- Business
- Commercial Sale
- Active

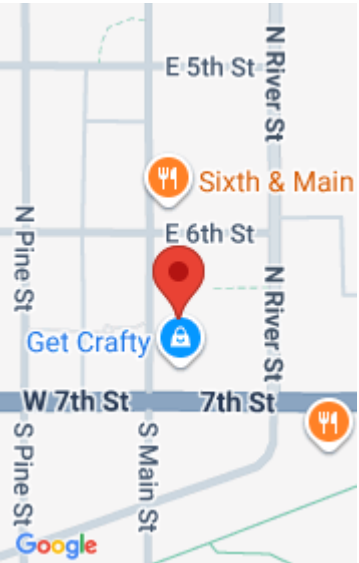

Call us now

Phone: (231)730-8781
Email: tuckerbennerteam@gmail.com
Address: 2747 Lakeshore Drive, Twin Lake, MI 49457

Basics

Category: Commercial Sale

Status: Active

Lot size: 0.05 sq ft

Bathrooms Full: 1

Business Type: Other, Professional Service, Restaurant, Bar/Tavern/Lounge, Retail

Type: Business

Bathrooms: 1 bath

Year built: 1920

Lot Size Acres: 0.05 acres

County: Osceola

Building Details

Building Area Total: 1380 sq ft

Construction Materials: Brick

StoriesTotal: 1

Foundation Details: Block

Number Of Units Total: 1

Heating: Forced Air, Hot Water

Roof: Metal

Number Of Buildings: 1

Amenities & Features

Utilities: Phone Available, Natural Gas Connected, Electricity Connected

Cooling: Central Air

Interior Features: Broadband

Fees & Taxes

Tax Assessed Value: \$51,529

Tax Year: 2024

School Information

High School District: Ewart

Call us now

Miscellaneous

CrossStreet: US 10 and N Main St

Listing Terms: Conventional, Cash

Call us now



Phone: (231)730-8781
Email: tuckerbennerteam@gmail.com
Address: 2747 Lakeshore Drive, Twin Lake, MI 49457

